THE MONTREAL POCKET ALMANACK,

AND

General Register,

FOR

1847,

BEING THE

THIRD AFTER LEAP-YEAR.

PUBLISHED BY

J. STARKE & CO.

St. Thérèse Street.

PRICE SEVEN PENCE HALF-PENNY.

R. & A. MILLER,

Booksellers, Stationers,

BOOKBINDERS,

PERIODICAL AGENTS, &c.

4, *Place d'Armes*,

OFFER FOR SALE, AT LOW PRICES, A GOOD ASSORTMENT OF THE

SCHOOL BOOKS

GENERALLY USED IN CANADA.

Religious and Miscellaneous Works,
Annuals for 1847,
Scrap Books,

Bibles, in Rich Velvet Binding.
Family Bibles, from 10s to 50s. each.

A GREAT VARIETY OF JUVENILE BOOKS,

Suitable for Christmas and New-Year's Presents.

BOOK BINDING,

In all its branches, executed in the neatest and most substantial manner. Particular attention will be devoted to the Binding of Music and Periodicals, which can be done to any pattern.

BLANK BOOKS

Kept always on hand, and manufactured according to order, at the shortest notice.

ER,
tioners,
,
TS, &c.
s,
PRICES, A
THE
OKS
DA.
Rich Velvet
g.
bles, from 10s
each.
VENILE
ur's Presents.
G,
neatest and
lar attention
usic and Pe-
pattern.
S
factured ac-
notice.

High School of Montreal.

High School of Montreal.

THE MONTREAL POCKET ALMANACK.

1847.

J. STARKE & CO.

A

BI

THE MONTREAL POCKET ALMANACK,

AND

General Register,

FOR

1847,

BEING THE THIRD AFTER LEAP-YEAR

Sixth Publication.

MONTREAL:

PUBLISHED BY

J. STARKE AND CO.

St. Thérèse Street.

ERRATA.

Uuder the head "Duties on Imports" at page 64, the Imperial Duty on "*Iron, all, except Pig,*" is stated at 7 per cent. instead of 4 per cent.

NOTE.—At page 76, under the head Corporation of Montreal, the name of the Mayor is left blank, the question of Mayorship not having been decided by the Court of Queen's Bench at the time the sheet was printed.—The Judges gave their decision on the 2d of December, declaring the election of Mr. Mills, as Mayor, illegal; and, on the 11th December, declared the election of Mr. Ferrier illegal also.—On Monday, the 14th, the City Council proceeded to the election of a Mayor, when JOHN E. MILLS, Esq. was chosen.

CONTENTS.

Page.

Almanack, &c 7
Abstract of Sir R. Peel's Tariff 129
Advocates practising in Montreal.....49
Assurance Companies.....91
Banking Institutions 87
Baptisms and Burials, Statement of 40
Board of Trade 93
British Ministry 22
Cartage, Rates of.....82
Chimney Sweeping, Rates and Regulations ...86
Clubs, ...114
Coaches, Cabs and Caleches, Fares of.....84
Commissioners and Trustees 113
Customary Notes, Epochs, Eclipses, &c..... 7
Commissariat Department.....34
Comparative Statement of Arrivals, &c..... 38
Companies, Public 94
Corporation of Montreal.....76
Courts of Justice.....43
Currency Tables.....122
Customs Department 59
Directory to Public Offices.....74
Duties on Imports 60
Executive Council 25
Fire Companies, Stations, Captains, &c.....85
Free Masons 126
Free Trade Association 94
Governors, &c., List of 36
Inland Customs 59

Inspectors of Produce, and Fees 97
Justices of the Peace 48
Legislative Assembly 27
Legislative Council 26
Medical, ...102
Meteorological Table.....128
Militia.....35
Municipal Taxes 78
National Societies.....98
Notaries Public.....51
Odd Fellows' Lodges, ...116
Population Tables 40
Public Cisterns and Wells, Locations of.....86
Public Companies.....94
Public Departments, Civil.....31
" " Military 32
Public Institutions, Academical.....100
" " Literary &c.....110
Benevolent and Philanthropic.....105
Miscellaneous 115
Rechabites 119
Regiments in Canada, and Officers Commdg...35
Registrars, County 52
Religious Denominations, Ministers officiating,
Hours of Worship, &c 120
Royal Family 21
Temperance Societies, ...109
Trinity Board 93

.....97
.....48
.....27
.....26
.....102
.....128
.....35
.....78
.....98
.....51
.....116
.....40
.....86
.....94
.....31
.....32
.....100
.....110
.....105
.....115
.....119
dg...35
.....52
ting,
....120
.....21
....109
.....93

LATITUDE AND LONGITUDE OF MONTREAL AND QUEBEC.

	Latitude.	*Longitude.*
QUEBEC.....	46° 49' 00" N.	71° 13' 45" W.
MONTREAL...	45° 30' 26" N.	73° 34' 29" W.

Of
Of
Si
Si
Si

Of

I
the
Ca
I
inv
sio
I
inv
cer
Ec
in
Ind
I
ber
As
I
9th
As

ALMANACK,

&c.

EPOCHS.

Of the Mundane Æra, ...	5850
Of the vulgar Christian Æra, ...	1847
Since the Discovery of America, ...	355
Since the Foundation of Quebec, ...	239
Since the Treaty which confirmed the possession of Canada to the British, ...	81
Of the Reign of H. M. Queen Victoria	10

ECLIPSES.

In the year 1847, there will be two Eclipses of the Sun, and two of the Moon,—all invisible in Canada.

I.—A partial Eclipse of the Moon, March 31—invisible in Canada: opposition in Right Ascension at 9 minutes after 5 in the evening.

II.—A Total Eclipse of the Sun, 15th April,—invisible in Canada: Conjunction in Right Ascension at 9 minutes after 1 in the morning. This Eclipse will be visible at the Cape of Good Hope, in the Islands of Madagascar, Borneo, and the Indian Ocean.

III.—A Partial Eclipse of the Moon, September 24th, invisible in Canada. Opposition in Right Ascension at 8 minutes after 10 in the morning.

IV.—An Annular Eclipse of the Sun, October 9th, invisible in Canada. Conjunction in Right Ascension at 50 minutes after 3 in the morning.

MOVEABLE FESTIVALS.

Septuagesima Sunday..	January 31
Quinquagesima Sunday, ...	February 14
Ash Wednesday, ...	February 17
First Sunday in Lent, ...	February 21
Palm Sunday, ...	March 28
Good Friday, ...	April 2
Easter Sunday, ...	April 4
Low Sunday, ...	April 11
Rogation Sunday, ...	May 9
Ascension Day, ...	May 13
Pentecost, (Whit Sunday).....	May 23
Trinity Sunday, ...	May 30
Corpus Christi, ...	June 3
Advent Sunday, ...	November 28

FETES D'OBLIGATION.

Circumcision, ...	January 1
Epiphany, ...	January 6
Annunciation, ...	March 25
Ascension Dav, (Holy Thursday)	May 13
Corpus Christi, ...	June 3
St. Peter and St. Paul, ...	June 29
All Saints' Day,.....	November 1
Conception B. V. M.....	December 8
Christmas Day,.....	December 25

EMBER DAYS.

February,...	24	26	27	September,...	15	17	18
May	26	28	29	December,...	15	17	18

COMMENCEMENT OF THE SEASONS.

Spring begins, March 21st 0h 45m Morning.
Summer begins, June 21st, 9h 31m Evening.
Autumn begins, September 23rd, 11h 28m Morn.
Winter begins, December 22nd 5h 11m Morning.

anuary 31
bruary 14
bruary 17
bruary 21
March 28
..April 2
..April 4
..April 11
..May 9
..May 13
..May 23
..May 30
..June 3
ember 28

nuary 1
nuary 6
March 25
..May 13
.June 3
.June 29
mber 1
mber 8
mber 25

5 17 18
5 17 18

ONS.
ng.
ng.
n Morn.
orning.

JANUARY.

Full Moon..... 1st day 9h 54m Mor
Last Quarter... 9th day 1h 46m Evg
New Moon ...16th day 7h 50m Evg
First Quarter...23d day 11h 29m Mor
Full Moon ...31st day 3h 40m Mor

DAYS M.	W.	FESTIVALS, &c.	SUN rises	SUN sets	MOON r.& s.
1	Fr	CIRCUMCISION.	7 41	4 27	*rises.*
2	Sa	Edmund Burke *b.* 1730.	7 41	4 27	6 1
3	SU	*2nd Sund. after Christmas.*	7 41	4 28	6 50
4	M	Earthquake in Canada, 1663	7 41	4 29	7 59
5	Tu	Duke of York *d.* 1827.	7 41	4 30	8 57
6	W	EPIPHANY.	7 41	4 31	9 56
7	Th	Sir T. Lawrence *d.* 1830.	7 40	4 31	10 56
8	Fr	*Lucian.* Bt. N. Orleans, 1815	7 40	4 32	11 55
9	Sa	Fontenelle *d.* 1757.	7 39	4 33	morn
10	SU	*1st Sund. after Epiphany*	7 39	4 34	0 55
11	M	Linnæus *d.* 1778	7 39	4 35	1 56
12	Tu	Lavater *d.* 1801.	7 38	4 36	2 59
13	W	*Hilary.* Halley *d.* 1801.	7 38	4 38	4 1
14	Th	Str. Lexington burnt, 1840.	7 37	4 40	5 3
15	Fr	Q. Elizabeth crown'd, 1559	7 37	4 41	6 0
16	Sa	Battle of Corunna, 1809.	7 36	4 43	*sets.*
17	SU	*2nd Sund. after Epiphany.*	7 36	4 45	6 2
18	M	*Prisca.*	7 35	4 46	7 18
19	Tu	James Watt *b.* 1736.	7 35	4 48	8 33
20	W	*Fabian.* Garrick *d.* 1779.	7 34	4 50	9 48
21	Th	Louis 16th beheaded, 1793.	7 33	4 52	11 2
22	Fr	*Vincent.* Byron *b.* 1788.	7 32	4 53	morn
23	Sa	Pitt *d.* 1806. D. Kent *d.* 1820	7 32	4 54	0 12
24	SU	*3rd Sund. after Epiphany.*	7 31	4 56	1 19
25	M	*Con. St. Paul.* Burns *b.* 1759	7 30	4 57	2 25
26	Tu	Dr. Jenner *d.* 1823.	7 29	4 58	3 25
27	W	Duke of Sussex, *b.* 1773.	7 28	4 59	4 20
28	Th	Henry VIII. *d.* 1547.	7 27	5 0	5 9
29	Fr	George III. *d.* 1820.	7 26	5 2	5 54
30	Sa	Bat. of Aliwal, India, 1846	7 25	5 4	6 32
31	SU	*Septuagesima Sunday.*	7 24	5 6	*rises*

FEBRUARY.

Last Quar ... 8th day 8h 54m Mor
New Moon ...15th day 6h 38m Mor
First Quar ...21st day 11h 11m Evg

DAYS M.	W.	FESTIVALS, &c.	SUN rises	SUN sets	MOON r.& s.
1	M	Charlevoix *d.* 1761.	7 22	5 7	6 48
2	Tu	*Purification B. V. M.* [1781.	7 21	5 8	7 42
3	W	*Blaise.* Eustratia taken,	7 20	5 9	8 46
4	Th	Ces. hos. b. G. B. & U.S. 1783	7 19	5 10	9 45
5	Fr	Dr. Cullen *d.* 1789.	7 17	5 12	10 44
6	Sa	Dr. Priestly *d.* 1804.	7 16	5 13	11 43
7	SU	*Sexagesima Sunday.*	7 15	5 14	morn
8	M	Earthq. in W. Indies, 1843.	7 14	5 16	0 44
9	Tu	Canada ced. to Brit. 1763.	7 12	5 18	1 45
10	W	Batt. Sobraon, India, 1846.	7 10	5 20	2 45
11	Th	[Q. Vict. mar. 1840.	7 9	5 21	3 42
12	Fr	Revolu. in Mexico, 1845.	7 8	5 22	4 36
13	Sa	Sir Astley Cooper *d.* 1840.	7 7	5 23	5 23
14	SU	*Quinquagesima Sunday.*	7 5	5 25	6 9
15	M	Delorimier, etc. Exec. 1837	7 3	5 27	*sets.*
16	Tu	Ghent Treaty ratified, 1815.	7 2	5 28	7 23
17	W	*Ash Wednesday.*	7 0	5 30	8 39
18	Th	Insurrection in Poland 1846	6 58	5 31	9 51
19	Fr	Galileo *b.* 1564.	6 56	5 32	11 8
20	Sa	Voltaire *b.* 1694.	6 54	5 34	morn
21	SU	*1st Sunday in Lent.*	6 53	5 35	0 11
22	M	Washington *b.* 1732.	6 51	5 36	1 14
23	Tu	James I. murdered, 1437.	6 49	5 37	2 12
24	W	*Matthias.* Handel *b.* 1684.	6 47	5 39	2 56
25	Th	Canton taken by Brit. 1841.	6 46	5 41	3 53
26	Fr	J. P. Kemble *d.* 1822.	6 45	5 42	4 33
27	Sa	Texas annex. to U. S. 1845.	6 43	5 43	5 8
28	SU	*2nd Sunday in Lent.*	6 41	5 44	6 40

MARCH.

Full Moon ... 1st day 10h 20m Evg
Last Quar ... 9th day 11h 50m Evg
New Moon...16th day 4h 23m Evg
First Quar ...23rd day 0h 52m Evg
Full Moon ...31st day 4h 29m Evg

DAYS M.	W.	FESTIVALS, &c.	SUN rises	SUN sets	MOON r. & s
1	M	ST. DAVID.	6 38	5 47	*rises*
2	Tu	*Chadmus.* Wesley *d.* 1791.	6 36	5 48	6 36
3	W	Bat. Pointe-au-Pelé, 1838.	6 34	5 49	7 37
4	Th	Polk inaug. Pres. U. S. 1845.	6 33	5 50	8 36
5	Fr	Coregio *d.* 1534.	6 31	5 52	9 35
6	Sa	M. Angelo *b.* 1475.	6 29	5 53	10 35
7	SU	*3rd Sunday in Lent.*	6 27	5 55	11 35
8	M	William III. *d.* 1702.	6 25	5 56	morn
9	Tu	Rizzio assassinated, 1569.	6 23	5 58	0 34
10	W	Benjamin West *d.* 1826.	6 20	5 59	1 31
11	Th	Nap. mar. M. Louise, 1810,	6 18	6 0	2 24
12	Fr	*Gregory.*	6 15	6 1	3 14
13	Sa	Planet Herschel disc. 1781.	6 13	6 2	3 58
14	SU	*4th Sunday in Lent.*	6 12	6 4	4 37
15	M	Andrew Jackson *b.* 1767.	6 10	6 7	5 14
16	Tu	Bowditch *d.* 1832.	6 8	6 8	*sets.*
17	W	ST. PATRICK.	6 7	6 9	7 24
18	Th	Walpole *d.* 1797.	6 6	6 10	8 40
19	Fr	Great Fire at Boston, 1760.	6 5	6 12	9 53
20	Sa	I. Newton *d.* 1727.	6 3	6 13	11 2
21	SU	*5th Sunday in Lent.*	6 0	6 14	morn
22	M	Stamp Act passed, 1765.	5 58	6 15	0 5
23	Tu	A. Von Weber *d.* 1827.	5 56	6 17	1 1
24	W	Queen Elizabeth *d.* 1603.	5 54	6 19	1 50
25	Th	*Anunc. B. V. M.* Lady-day	5 53	6 20	2 33
26	Fr	Bank of Eng. incorp. 1694.	5 52	6 21	3 8
27	Sa	Peace of Amiens, 1802.	5 50	6 22	3 40
28	SU	*Palm Sunday.*	5 48	6 23	4 10
29	M	Lord Metcalfe arrived, 1843	5 46	6 24	4 38
30	Tu	Paris capitulates, 1814.	5 45	6 25	5 2
31	W	Allies enter Paris, 1814.	5 43	6 26	*rises*

APRIL.

Last Quar ... 8th day 10h 38m Mor
New Moon ...15th day 1h 27m Mor
First Quar...22nd day 4h 14m Mor
Full Moon ...30th day 8h 31m Mor

DAYS M.	W.	FESTIVALS, &c.	SUN rises	SUN sets	MOON r. & s.
1	Th	War b. Turky&Egypt,1832	5 41	6 28	7 28
2	Fr	GOOD FRIDAY.	5 39	6 59	8 29
3	Sa	*Richard.* Bp. Heber *d.* 1826	5 37	6 30	9 28
4	SU	*Easter Sunday.*	5 35	6 31	10 27
5	M	Danton executed, 1793.	5 33	6 33	11 24
6	Tu	Napoleon sent to Elba,1814	5 32	6 34	morn
7	W	Wadsworth *b.* 1770.	5 30	6 35	0 17
8	Th	Hudson's Bay Co. est. 1692.	5 28	6 37	1 7
9	Fr	Badajos taken by Brit. 1812	5 26	6 39	1 51
10	Sa	U. S. Bank incorpor. 1816.	5 24	6 40	2 32
11	SU	*Low Sunday*	5 23	6 41	3 10
12	M	Rodney took Fr. fleet, 1782	5 21	6 42	3 45
13	Tu	Catholic Emancip. 1829.	5 19	6 44	4 21
14	W	Battle of Alamanza, 1707.	5 17	6 46	4 52
15	Th	Battle of Culloden, 1746.	5 16	6 47	*sets.*
16	Fr	Buffon *d.* 1788.	5 14	6 48	8 41
17	Sa	Dr. Franklin *d.* 1790.	5 12	6 49	9 50
18	SU	*2nd Sunday after Easter.*	5 10	6 50	10 50
19	M	*Alphege.* Byron *d.* 1824.	5 8	6 51	11 43
20	Tu	Abernethy *d.* 1831.	5 6	6 52	morn
21	W	Bishop Heber *b.* 1783.	5 4	6 54	0 30
22	Th	Fielding *b.* 1707.	5 2	6 56	1 7
23	Fr	ST. GEORGE. Shakspere *b.*	5 0	6 57	1 42
24	Sa	Defoe *d.*1731 [1564: *d.* 1616	4 59	6 58	2 11
25	SU	*3rd Sunday after Easter.*	4 58	6 59	2 40
26	M	[Princess Maud *b.* 1843.	4 56	7 0	3 5
27	Tu	Sir Wm. Jones *d.* 1794.	4 55	7 1	3 32
28	W	Batt. of York, (C.W.) 1813	4 54	7 2	4 1
29	Th	War with Fr. decl. 1803.	4 52	7 3	4 29
30	Fr	Washington 1st Pres. 1780.	4 51	7 5	*rises*

MAY.

Last Quar ... 7th day 6h 1m Evg
New Moon...14th day 10h 35m Mor
First Quar...21st day 9h 10m Evg
Full Moou...29th day 9h 57m Evg

DAYS M.	W.	FESTIVALS, &c.	SUN rises	SUN sets	MOON r. & s.
1	Sa	*Philip and James.*	4 49	7 6	8 21
2	SU	*4th Sunday after Easter.*	4 48	7 7	9 19
3	M	Jamaica discovered, 1494.	4 47	7 8	10 14
4	Tu	Siege of Quebec rais'd, 1776.	4 45	7 9	11 6
5	W	Bonaparte *d.* 1821.	4 43	7 11	11 51
6	Th	*John.* Aylmer recal'd, 1835.	4 42	7 12	morn
7	Fr	Riots in Philadelphia, 1844.	4 40	7 13	0 33
8	Sa	Bat. on Rio Grande, 1846.	4 38	7 14	1 10
9	SU	*Rogation Sunday.*	4 37	7 15	1 45
10	M	Battle of Lodi, 1796.	4 36	7 17	2 18
11	Tu	Chatham *d.* 1778.	4 35	7 18	2 51
12	W	Percival assassinated, 1812	4 33	7 19	3 24
13	Th	ASCENSION DAY.	4 32	7 20	4 2
14	Fr	Vaccination first tried, 1796	4 32	7 21	*sets.*
15	Sa	Battle Hexham, 1464.	4 30	7 23	8 33
16	SU	*Sunday after Ascension.*	4 29	7 24	9 31
17	M	Gr. fire at Montreal, 1765.	4 28	7 25	10 22
18	Tu	Sir. Charles Bagot *d.* 1843.	4 27	7 26	11 4
19	W	*Dunstan.* A. Boleyn beh. [1535.	4 26	7 29	11 42
20	Th	Lafayette *d.* 1834.	4 25	7 30	morn
21	Fr	Riots at Montreal, 1832.	4 24	7 31	0 15
22	Sa	Battle of Bautzen, 1813.	4 23	7 32	0 43
23	SU	PENTECOST—*Whit Sunday.*	4 22	7 33	1 10
24	M	Queen Victoria *b.* 1819.	4 21	7 34	1 36
25	Tu	Cook took Grenada, 1759.	4 19	7 35	2 2
26	W	*Augustin.* Haydin *d.* 1809	4 18	7 36	2 30
27	Th	Durham arr. at Qu. 1838.	4 17	7 37	2 59
28	Fr	Great fire at Quebec, 1845.	4 17	7 38	3 33
29	Sa	Sir H. Davy *d.* 1829.	4 16	7 39	*rises*
30	SU	*Trinity Sunday.*	4 16	7 40	8 9
31	M	Joan of Arc burnt, 1431.	4 15	7 40	9 1

JUNE.

Last Quar ... 5th day 11h 18m Evg
New Moon...12th day 8h 4m Evg
First Quar ...20th day 2h 44m Evg
Full Moon ...28th day 8h 34m Mor

DAYS M.	W.	FESTIVALS, &c.	SUN rises	SUN sets	MOON r. & s
1	Tu	*Nicomede.*	4 15	7 41	9 51
2	W	Riots in London, 1780.	4 15	7 41	10 33
3	Th	CORPUS CHRISTI.	4 14	7 42	11 12
4	Fr	George III. *b.* 1738.	4 14	7 43	11 47
5	Sa	*Boniface.*	4 13	7 44	morn
6	SU	1*st Sunday after Trinity.*	4 13	7 45	0 20
7	M	Reform Bill sanction. 1832.	4 13	7 46	0 52
8	Tu	Pope *b.* 1688,	4 12	7 47	1 24
9	W	St. Johns N. F. burnt, 1846.	4 12	7 48	1 59
10	Th	Q. Victoria shot at, 1840.	4 11	7 48	2 37
11	Fr	Cholera ap. at Montl. 1832.	4 11	7 49	3 20
12	Sa	Quebec Theatre burnt, 1846	4 11	7 49	*sets*
13	SU	2*nd Sunday after Trinity.*	4 11	7 49	8 12
14	M	Battle of Marengo, 1800.	4 11	7 50	8 59
15	Tu	Magna Charta signed, 1215	4 10	7 50	9 40
16	W	Cape Bret. tak. by Br. 1745	4 10	7 50	10 13
17	Th	*Alban.* Wesley *b.* 1703.	4 10	7 50	10 44
18	Fr	Battle of Waterloo, 1815.	4 10	7 51	11 12
19	Sa	Gov. Craig left for Eng 1811	4 11	7 51	11 38
20	SU	3*rd Sunday after Trinity.*	4 11	7 51	morn
21	M	Longest Day.	4 11	7 52	0 5
22	Tu	Napoleon's 2nd abdication,	4 11	7 52	0 31
23	W	Akenside *b.* 1770, [1815.	4 12	7 52	1 0
24	Th	ST. JOHN BAPTISTE.	4 12	7 53	1 24
25	Fr	Bat. Bannockburn, 1314.	4 12	7 53	2 6
26	Sa	George IV. *d.* 1830.	4 13	7 53	2 47
27	SU	4*th Sunday after Trinity.*	4 13	7 53	3 36
28	M	Q. Victoria crowned, 1838.	4 13	7 52	*rises*
29	Tu	*Peter and Paul.*	4 14	7 52	8 32
30	W	Roscoe *d.* 1831.	4 14	7 52	9 13

JULY.

Last Quarter... 5th day 3h 54m Mor
New Moon.....12th day 6h 49m Mor
First Quarter...20th day 8h 4m Mor
Full Moon.....27th day 5h 20m Evg

DAYS M.	W.	FESTIVALS, &c.	SUN rises	SUN sets	MOON r. & s.
1	Th	Massacre at Wyoming,	4 15	7 52	9 50
2	Fr	*Visitation B. V. M.* [1778.	4 15	7 52	10 24
3	Sa	Quebec founded, 1608.	4 16	7 52	10 57
4	SU	*5th Sunday after Trinity.*	4 16	7 51	11 29
5	M	Mrs. Siddons *b.* 1755.	4 16	7 51	morn
6	Tu	Ticonderago taken, 1777.	4 17	7 51	0 3
7	W	R. B. Sheridan *d.* 1816.	4 17	7 51	0 38
8	Th	Edmund Burke *d.* 1797.	4 18	7 50	1 18
9	Fr	Second Cholera, 1834.	4 19	7 50	2 3
10	Sa	Calvin *b.* 1509.	4 20	7 50	2 53
11	SU	*6th Sunday after Trinity.*	4 21	7 49	3 47
12	M	Battle of the Boyne, 1690.	4 22	7 48	*sets*
13	Tu	French Revolution, 1789.	4 23	7 47	8 13
14	W	Duke of Orleans kill'd. 1842	4 24	7 46	8 45
15	Th	*Swithin.*	4 25	7 45	9 16
16	Fr	Phipps at Quebec, 1690.	4 26	7 44	9 44
17	Sa	Adam Smith *d.* 1790.	4 27	7 43	10 8
18	SU	*7th Sunday after Trinity.*	4 28	7 43	10 33
19	M	Kirk takes Qnebec, 1629.	4 29	7 42	11 2
20	Tu	*Margaret.* Playfair *d* 1819.	4 30	7 41	11 32
21	W	Robert Burns *d.* 1796.	4 31	7 40	morn
22	Th	*Magdalen.* Salamanca, 1812	4 32	7 39	0 5
23	Fr	Can. UuionBill assent. 1840	4 33	7 38	0 43
24	Sa	Irish Rebellion, 1803.	4 34	7 37	1 26
25	SU	*8th Sunday after Trinity.*	4 35	7 36	2 19
26	M	*James.* Bat. Lundy's Lane,	4 36	7 35	3 17
27	Tu	Turenne *k.* 1675. [1813.	4 37	7 34	*rises*
28	W	Durham *d.* 1840.	4 38	7 33	7 48
29	Th	Battle of Talavera, 1089.	4 39	7 32	8 25
30	Fr	William Penn *d.* 1716.	4 41	7 31	8 59
31	Sa	Gibraltar taken, 1604.	4 42	7 30	9 55

AUGUST.

Last Quarter... 3rd day 9h 11m Mor
New Moon.....10th day 7h 40m Evg
First Quarter...19th day 0h 13m Mor
Full Moon.....26th day 1h 21m Mor

DAYS M.	W.	FESTIVALS, &c.	SUN rises	SUN sets	MOON r. & s
1	SU	*9th Sunday after Trinity.*	4 45	7 28	10 0
2	M	Napoleon dec. Consul, 1802	4 46	7 27	10 42
3	Tu	Sir R. Arkwright *d.* 1792.	4 47	7 26	11 21
4	W	Fire at Laprairie, 1846.	4 48	7 25	morn
5	Th	Prince Alfred *b.* 1844.	4 49	7 23	0 1
6	Fr	*Transfiguration.*	4 50	7 22	0 50
7	Sa	*Name of Jesus.*	4 51	7 21	1 42
8	SU	*10th Sunday after Trinity.*	4 52	7 20	2 37
9	M	L. Philippe decl. King of the	4 54	7 18	3 28
10	Tu	*Lawrence.* [French, 1830.	4 55	7 16	*sets*
11	W	Charleston Convent dest.	4 56	7 15	7 17
12	Th	George IV. *b.* 1762. [1834·	4 57	7 14	7 45
13	Fr	Q. Dow. Adelaide *b.* 1792.	4 58	7 12	8 13
14	Sa	Printing Invented, 1437.	5 0	7 10	8 38
15	SU	*11th Sunday after Trinity.*	5 1	7 8	9 5
16	M	Am. def. at Cambden, 1780	5 2	7 7	9 34
17	Tu	Duchess Kent *b.* 1786.	5 3	7 6	10 4
18	W	Steamboats invented, 1807.	5 4	7 4	10 39
19	Th	Royal George sunk, 1782.	5 5	7 2	11 19
20	Fr	Wm. Maginn *d.* 1842.	5 6	7 0	morn
21	Sa	Battle of Vimiera, 1808.	5 7	6 59	0 6
22	SU	*12th Sunday after Trinity.*	5 8	6 57	1 1
23	M	Gov. Gosford arrived, 1835	5 9	6 55	2 2
24	Tu	*Bartholemew.*	5 10	6 53	3 9
25	W	Washington burnt, 1814.	5 11	6 51	4 21
26	Th	Prince Albert *b.* 1819.	5 12	6 50	*rises*
27	Fr	Battle of Long Island, 1776	5 13	6 48	7 31
28	Sa	*Augustin.* Grotius *d.* 1645.	5 14	6 46	8 5
29	SU	*13th Sunday after Trinity.*	5 16	6 44	8 41
30	M	Dutch fleet taken, 1799.	5 18	6 42	9 20
31	Tu	San Sebastian taken, 1815.	5 19	6 40	10 3

SEPTEMBER.

Last Quar ... 1st day 4h 26m Evg
New Moon ... 9th day 11h 1m Mor
First Quar ...17th day 2h 32m Evg
Full Mooon...24th day 9h 37m Evg

DAYS M.	W.	FESTIVALS, &c.	SUN rises	SUN sets	MOON r. & s
1	W	Q. Victoria visits Scot. 1842	5 21	6 38	10 49
2	Th	Great Fire of Lond. 1666.	5 22	6 37	11 39
3	Fr	Cromwell *d.* 1658.	5 23	6 35	morn
4	Sa	River Hudson discov. 1609.	5 24	6 33	0 33
5	SU	14*th Sunday after Trinity.*	5 26	6 31	1 30
6	M	[Lord Metcalfe *d* 1846,	5 27	6 29	2 28
7	Tu	Montreal capitulated, 1760.	5 28	6 27	3 29
8	W	*Nativity B. V. Mary.*	5 29	6 25	4 29
9	Th	William IV. crown'd, 1830.	5 30	6 23	*sets*
10	Fr	Battle of Lake Erie, 1813	5 32	6 21	6 42
11	Sa	Bat. Lake Champlain, 1814	5 33	6 20	7 8
12	SU	15*th Sunday after Trinity.*	5 34	6 18	7 37
13	M	Wolfe killed 1759.	5 36	6 15	8 7
14	Tu	*Holy Cross.*	5 38	6 14	8 40
15	W	Moscow burnt 1812.	5 39	6 12	9 6
16	Th	New-York taken, 1776.	5 40	6 10	10 0
17	Fr	*Lambert.*	5 41	6 8	10 49
18	Sa	Quebec capitulates, 1759,	5 42	6 4	11 46
19	SU	16*th Sunday after Trinity.*	5 44	6 2	morn
20	M	Royalty abol. in Fr. 1792.	5 46	6 0	0 48
21	Tu	*Matthew.* Scott *d.* 1832.	5 47	5 58	1 56
22	W	Dr. Boerhaave *d.* 1733.	5 48	5 56	3 8
23	Th	Autumn commences.	5 49	5 54	4 22
24	Fr	Gen. Arnold deserts, 1780.	5 50	5 52	*rises*
25	Sa	Mrs. Hemans *b.* 1794.	5 51	5 51	6 36
26	SU	17*th Sunday after Trinity.*	5 52	5 49	7 14
27	M	Battle of Busaco, 1810.	5 53	5 47	7 57
28	Tu	2d voy. of Columbus, 1493.	5 54	5 45	8 43
29	W	*Michaelmas Day.*	5 55	5 44	9 34
30	Th	*Jerome.* Whitfield *d.* 1770	5 56	5 43	10 29

OCTOBER.

Last Quarter... 1st day 2h 48m Mor
New Moon..... 9th day 4h 18m Mor
First Quarter...17th day 2h 53m Mor
Full Moon .....23rd day 6h 48m Evg
Last Quarter...30th day 5h 8m Evg

DAYS M.	W.	FESTIVALS, &c.	SUN rises	SUN sets	MOON r. & s
1	Fr	*Remigius.*	5 58	5 41	11 25
2	Sa	Dr. Channing *d.* 1842.	6 0	5 39	morn
3	SU	18*th Sunday after Trinity.*	6 1	5 37	0 23
4	M	Belgian Independence, 1830	6 2	5 35	1 21
5	Tu	America discov. 1492.	6 3	5 33	2 20
6	W	L. Philippe visits Eng. 1844	6 4	5 32	3 20
7	Th	Fire at Miramichi, 1825.	6 5	5 30	4 19
8	Fr	Otho King of Greece, 1832.	6 7	5 28	5 19
9	Sa	*Denis.* Bat. Savannah, 1779	6 8	5 26	*sets*
10	SU	19*th Sunday after Trinity.*	6 9	5 24	6 4
11	M	Admrl. Duncan beat Dutch	6 11	5 23	6 41
12	Tu	Penn *b.* 1745. [fleet, 1797.	6 13	5 21	7 17
13	W	Battle of Queenston, 1812	6 14	5 19	7 57
14	Th	Murat shot, 1815.	6 15	5 17	8 44
15	Fr	Miss Landon, *d.* 1838.	6 16	5 15	9 37
16	Sa	Kosciusko *d.* 1817.	6 18	5 14	10 34
17	SU	20*th Sunday after Trinity.*	6 20	5 12	11 40
18	M	*Luke.* Bat. of Leipsic, 1813.	6 21	5 11	morn
19	Tu	C. P. Thompson arr. 1839.	6 22	5 9	0 45
20	W	Battle of Navarino, 1827.	6 23	5 7	1 55
21	Th	Trafalgar—Nelson *k.* 1805.	6 24	5 6	3 9
22	Fr	Netherlands Treaty, 1832.	6 26	5 3	4 27
23	Sa	Colborne leaves Can. 1839.	6 28	5 2	*rises*
24	SU	21*st Sunday after Trinity.*	6 29	5 0	5 46
25	M	*Crispin.* [Hogarth *d.* 1794.	6 30	4 58	6 32
26	Tu	Bat. of Chateauguay, 1813.	6 34	4 57	7 23
27	W	Capt. Cook *b.* 1728.	6 32	4 55	8 18
28	Th	*Simon and Jude.*	6 35	4 53	9 14
29	Fr	Riots at Bristol, 1831.	6 36	4 52	10 14
30	Sa	Dr. Cartwright *d.* 1823.	6 37	4 51	11 15
31	SU	22*nd Sunday after Trinity.*	6 38	4 50	morn

NOVEMBER.

New Moon ... 7th day 10h 24m Mor
First Quar ...15th day 1h 27m Evg
Full Moon ...22d day 5h 16m Mor
Last Quar ...29th day 11h 33m Evg

DAYS M.	W.	FESTIVALS, &c.	SUN rises	SUN sets	MOON r. & s
1	M	*All Saints.* Durham lett	6 39	4 48	0 14
2	Tu	*All Souls.* [Quebec, 1838.	6 40	4 46	1 12
3	W	St. Jean d'Acre taken, 1840	6 42	4 44	2 10
4	Th	Martial Law procl. 1838.	6 43	4 43	3 10
5	Fr	Gunpowder Plot, 1605.	6 45	4 42	4 9
6	Sa	Riots at Montreal, 1837.	6 47	4 41	5 8
7	SU	*23rd Sunday after Trinity*	6 48	4 39	*sets*
8	M	Milton *d.* 1674.	6 49	4 38	5 17
9	Tu	Prince of Wales *b.* 1841.	6 50	5 37	5 57
10	W	Martin Luther *b.* 1483,	6 51	4 36	6 42
11	Th	*Martin.*	6 52	4 35	7 32
12	Fr	Brigands at Prescott, 1838	6 53	4 34	8 29
13	Sa	*Britius.*	6 54	4 33	9 29
14	SU	*24th Sunday after Trinity.*	6 55	4 32	10 35
15	M	*Machutus.*	6 57	4 30	11 42
16	Tu	Riots at Nottingham, 1811.	6 59	4 28	morn
17	W	Lord Erskine *d.* 1823.	7 0	4 27	0 52
18	Th	U. S. Treaty of Com. 1797.	7 2	4 26	2 4
19	Fr	Att. to ass. L. Philippe, 1832	7 4	4 25	3 19
20	Sa	*Edmund.* Woolsey *d.* 1530.	7 6	4 24	4 35
21	SU	*25th Sunday after Trinity.*	7 7	4 23	5 50
22	M	*Cecilia.*	7 9	4 23	*rises*
23	Tu	*Clement.* Weir murd'rd 1837	7 10	4 22	5 39
24	W	John Knox *d.* 1572.	7 11	4 22	6 58
25	Th	Battle of St. Charles, 1837.	7 12	4 21	7 58
26	Fr	East India Co. incorp. 1700	7 13	4 21	9 1
27	Sa	Baldwin Ministry res. 1843	7 14	4 20	10 1
28	US	*Advent Sunday.*	7 15	4 20	11 1
29	M	Polish Revolution, 1830.	7 17	4 19	morn
30	Tu	St. Andrew.	7 19	4 19	0 1

DECEMBER.

New Moon... 7th day 3h 42m Evg
First Quar ...14th day 10h 38m Evg
Full Moon ...21st day 5h 20m Evg
Last Quar ...29th day 9h 1m Mor

DAYS W.	M	FESTIVALS, &c.	SUN rises	SUN sets	MOON r. & s.
1	W	Pope Leo. X. *d.* 1521.	7 20	4 18	1 1
2	Th	Battle of Austerlitz, 1805.	7 21	4 18	2 0
3	Fr	Belzoni *d.* 1823.	7 22	4 18	2 59
4	Sa	Cardinal Richelieu, *d.* 1642	7 23	4 18	3 57
5	SU	*2nd Sunday in Advent.*	7 24	4 18	4 57
6	M	*Nicholas.*	7 26	4 17	5 56
7	Tu	Rebels def. at Toronto, '37	7 27	4 17	*sets*
8	W	*Conception B. V. M.*	7 28	4 17	5 27
9	Th	Milton *b.* 1608.	7 29	4 17	6 22
10	Fr	Wilna taken by Rus, 1812.	7 30	4 17	7 22
11	Sa	Charles XII. killed, 1718.	7 31	4 17	8 26
12	SU	*3rd Sunday in Advent.*	7 32	4 17	9 33
13	M	*Lucy.* Dr. Johnson *d.* 1784.	7 33	4 17	10 42
14	Tu	Battle St. Eustache, 1837,	7 34	4 17	11 52
15	W	Re-inter. of Napoleon, 1840	7 34	4 17	morn
16	Th	Great fire at N. York, 1835.	7 35	4 17	1 4
17	Fr	1st L. C. Parliament, 1792.	7 36	4 18	2 14
18	Sa	Bolivar *d.* 1830.	7 36	4 18	3 26
19	SU	*4th Sunday in Advent.*	7 37	4 18	4 36
20	M	Bat. of Moodkee, Ind. 1845	7 37	4 19	5 43
21	Tu	Bat. Ferozepore, Ind. 1845	7 38	4 19	*rises*
22	W	Pilgrims at Plymouth, 1620	7 38	4 19	5 39
23	Th	Washington resigns, 1783.	7 39	4 20	6 43
24	Fr	Treaty of Ghent, 1814.	7 39	4 20	7 45
25	Sa	···CHRISTMAS.	7 40	4 20	8 47
26	SU	*Sunday after Christmas.*	7 40	4 20	9 48
27	M	*St. John.*	7 40	4 21	10 47
28	Tu	*Innocents' Day.*	7 40	4 22	11 46
29	W	Coleridge *b.* 1772.	7 40	4 23	morn
30	Th	Vessel leaves Quebec for	7 41	4 24	0 46
31	Fr	*Silvester.* [W. Indies, 1772	7 41	4 25	1 46

The Royal Family.

THE QUEEN.

VICTORIA, Queen of the United Kingdom of Great Britain and Ireland, [daughter of the late Duke of Kent, by Victoria Maria Louisa, sister of Leopold, K. of the Belgians] born May 24th, 1819—succeeded her uncle, Wm. IV. June 20th, 1837—crowned June 28th, 1838—Married, Feb. 10th 1840, to Francis Albert Augustus Charles Emanuel, Prince of Saxe Coburg and Gotha, born August 26th 1819.——Issue:

Victoria Adelaide Mary Louisa, Princess Royal: born November 21st, 1840.

Albert Edward, Prince of Wales, born November 9, 1841.

Alice Maud Mary, born April 25, 1843.

Alfred Ernest Albert, born August 6, 1844.

Helena Augusta Victoria, born May 25, 1846.

QUEEN DOWAGER.

Adelaide, consort of the late William IV. sister of the Duke of Saxe Meiningen, born August 13, 1792—annuity £100,000.

THE QUEEN'S MOTHER.

Victoria, Duchess of Kent, daughter of Francis, Duke of Saxe Coburg, born August 17, 1786—married May 29, 1818, to Edward Duke of Kent, who died January 23, 1820. Issue, the Queen.

UNCLES AND AUNTS OF THE QUEEN.

Ernest Augustus, King of Hanover, Duke of Cumberland, born June 5, 1771 ; an. £21000.

Adolphus Frederick, Duke of Cambridge, born February 24. 1774—annuity £27,000.

Mary, Duchess of Gloucester, born April 25th, 1776—annuity £15,958.

Princess Sophia, born November 3rd, 1777.

British Ministry,

Formed under Lord John Russel, in June, 1846.

	SALARY
Lord John Russell, 1*st Lord of the Treas.*	£5000
Lord Cottenham, *Lord High Chancellor*...	14000
Marquis of Lansdowne, *Pres. of Council*...	2000
Earl of Minto, *Lord Privy Seal*, ...	2000
Sir George Grey, *Home Secretary*, ...	5000
Viscount Palmerston, *Foreign Secretary*...	5000
Earl Grey, *Colonial Secretary*, ...	5000
Lord Campbell, *Chanc. Duchy of Lancaster*	5000
Mr. Chas. Wood, *Chancellor of Exchequer*,	5000
Mr. Macaulay, *Paymaster General*, ...	2500
Earl of Auckland, 1*st Lord Admirality*, ...	4500
Viscount Morpeth, *Woods and Forrests*, ...	2000
Marquis of Clanricarde, *Postmaster General*	2500
Earl of Clarendon, *Board of Trade*,.....	2000
Sir John Hobhouse, *Board of Control*.....	3500
Mr. Labouchere, *Chief Sec. for Ireland*, ...	2000

THE ABOVE FORM THE CABINET.

Right Hon. R. S. Shiel, *Master of the Mint.*
Hon. Fox Maule, *Secretary at War.*
Sir Thomas Wilde, *Attorney General.*
Mr. A. Rutherford, *Lord Advocate.*
Mr. J. Maitland, *Solicitor General, Scotland.*
Earl of Besborough, *Lord Lieutenant of Ireland.*
Duke of Wellington, *Commander of the Forces.*
Marquis of Anglesey, *Master Gen. of Ordnance.*

NOTE.—The Ministry formed under Sir Robert Peel, which succeeded the ministry of Lord Melbourne, in September, 1841, went out of office on the 25th Jnne, 1846.

Freemasons' Hall and Theatre Royal, Dalhousie Square.

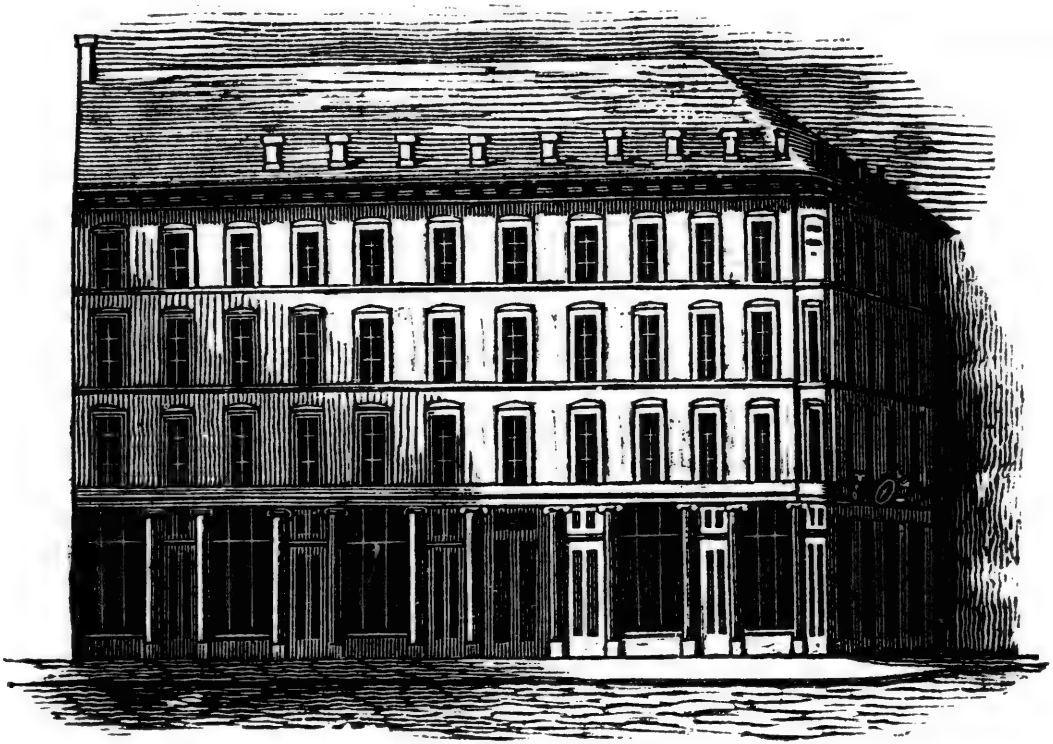

Freemasons' Hall and Theatre Royal, Dalhousie Square.

846.
LARY
5000
4000
2000
2000
5000
5000
5000
5000
5000
2500
4500
2000
2500
2000
3500
2000

land.
ces.
ce.

obert
Mel-
e on

H

(

His
E
ral
Pr
No
Ed
jes
An

Lt. C
Lt. C

Hon.
"
"
"
"
"

Etienn
Willia
Samue
Flavie
Willia
Oliver
Micha
David

CANADA.

PROVINCIAL EXECUTIVE.

GOVERNOR GENERAL, ETC.

His Excellency the Right Hon. James Bruce, EARL OF ELGIN & KINCARDINE, Captain General and Governor-in-Chief of Her Majesty's Provinces of Canada, New Brunswick, and Nova Scotia, and of the Island of Prince Edward, and Governor General of all Her Majesty's Provinces on the Continent of North America, and of the Island of Prince Edward.

Lt. Col. Edmund Antrobus, Prov. Aide-de-Camp
Lt. Col. DeSalaberry, Extra Prov. Aide-de-Camp

Executive Council.

Hon. Wm. Morris, President, Receiver General
" Dominick Daly, Provincial Secretary,
" William H. Draper, Attorney Gen. (West)
" James Smith, Attorney General, (East)
" Denis B. Papineau, Commr. Crown Lands,
" William Cayley, Inspector General.

OFFICERS.

Etienne Parent, Clerk,
William H. Lee, Assistant Clerk,
Samuel Boies Smith, First Clerk,
Flavien Vallerand, Second Clerk,
William A. Himsworth, Third Clerk,
Oliver Coté, Fourth Clerk,
Michael Naughten Messenger,
David Ryan, Doorkeeper.

Legislative Council.

Members.		*Date of Summons.*
R E Caron, *Speaker*, ...	Quebec,	'9th June, 1841.
Robert S Jameson, ...	Toronto,	do
P B de Blaquiere,.....	Kingston	do
Peter M'Gill, ...	Montreal,	do
Robert B Sullivan, ...	Toronto,	do
William Morris, ...	Montreal,	do
George Pemberton, ...	Quebec,	do
Alexander Fraser, ...	Fraserfield,	do
Barthelemy Joilette, ...	Villa. Industry	do
James Crooks, ...	Flamboro' west	do
Adam Fergusson, ...	Flamboro' east,	do
John Macaulay, ...	Kingston,	do
John Hamilton,.....	Kingston,	do
François P Bruneau, ...	Montreal,	do
John McDonald, ...	Gananoque,	do
Adam Ferrie,.....	Montreal,	do
Jean Baptiste Taché, ...	Kamouraska,	do
Paul H Knoulton, ...	Brome,	do
Thomas McKay, ...	NewEdinburgh	do
Gabriel Roy, ...	St. Laurent,	June 14, '41
Phillip H. Moore, ...	St. Armand.	Sept 7, 1841
Robert Dickson, ...	Niagara,	19th Aug. 1842
Amable Dionne, ...	Kamouraska	do
Joseph Dionne,.....	St Pierre,	do
George J Goodhue, ...	London	do
Levius P Sherwood,.....	Toronto,	do
William Walker, ...	Quebec,	do
Christopher Widmer, ...	Toronto,	15th Aug. 1843
J Æmilius Irving, ...	Newmarket,	Sept 4, 1843
Louis Massue, ...	Quebec,	do
P B de Boucherville ...	Boucherville,	Sept 27, '43
John Neilson, ...	Quebec,	30th Nov, 1844
James Morris, ...	Brockville,	do
James Gordon, ...	Amherstburgh,	Nov 3,'45

PERMANENT OFFICERS.

....Clerk,
Charles DeLéry, } Assistant Clerks, and
John F. Taylor, Senior, } Masters in Chancery.
John F. Taylor, Junior, Add. Clerk Asst.
Rev. W. A. Adamson, Chaplain and Librarian,
E. L. Montizambert, Law Clerk,
Robert Lemoine, French Translator,
W. A. Maingy and E. Doucet, Junior Clerks,
F. S. Jarvis, Gent. Usher of the Black Rod,
James Adamson, Assistant Librarian,
Olivier Vallerand, Serjeant-at-Arms,
Thomas Brooke, Doorkeeper,
M. Keating, Chief Messenger and Housekeeper

Legislative Assembly.

SIR ALLAN N. McNAB, SPEAKER.

Members.	*Constituencies.*
Beauharnois	Eden Colvile
Bellechasse	Hon. Augustin N. Morin
Berthier	David M. Armstrong
Bonaventure	John LeBoutillier,
Brockville,	George Sherwood
Bytown	William Stewart
Carleton	G. Lyons
Chambly	Louis Lacoste
Champlain	Louis Guillet
Cornwall	J H Cameron
Dorchester	J A Taschereau
Drummond	Robert Nugent Watts
Dundas	George Macdonell
Durham	John Tucker Williams
Essex	John Prince
Frontenac	Henry Smith
Gaspe	Robert Christie

Glengarry	John S Macdonald
Grenville	Hamilton D Jessup
Haldimand	David Thompson
Halton, (East Riding)	George Chalmers
Halton, (West Riding)	James Webster
Hamilton	Sir Allan N. MacNab
Hastings	Edmund Murney
Huntingdon	Benjamin H. Lemoine
Huron	William Cayley
Kamouraska	Amable Berthelet
Kent	Joseph Woods
Kingston	John A Macdonald
Lanark	Malcolm Cameron
Leeds	Ogle Robert Gowan
Leinster	Jacob De Witt
Lenox and Addington	Benjamin Seymour
Lincoln, (N. Riding)	William H Merritt
Lincoln, (S. Riding)	James Cummings
L'Islet	Etienne Paschal Tache
London	Hon. William Draper
Lotbiniere	Joseph Laurin
Megantic	Hon. Dominick Daly
Middlesex	Edward Ermatinger
Missisquoi	Hon. James Smith
Montmorency	Joseph Cauchon
Montreal, (City)	Hon. George Moffatt Hon. C C S DeBleury
Montreal, (County)	André Jobin
Niagara	Walter H Dickson
Nicolet	Antoine P Méthot
Norfolk	Israel Wood Powell
Northumberland, N. R.	George Barker Hall
Northumberland S. R.	Adam Henry Meyers
Ottawa	Hon. Denis B Papineau
Oxford	Robert Riddell
Portneuf	Lewis T Drummond
Prescott	Neil Stewart

Prince Edward	R B Conger
Quebec, (City)	Hon. Thomas C Aylwin Jean Chabot
Quebec (County)	Pierre J O Chaveau
Richelieu	Wolfred Nelson
Rimouski	Louis Bertrand
Rouville	Timothée Franchère
Russell	Archibald Petrie
Saguenay	Hon. P de S Laterriere
Shefford	Stephen Sewell Foster
Sherbrooke (Town)	Edward Hale
Sherbrooke (County)	Samuel Brooks
Simcoe	William B Robinson
Stanstead	John McConnell
Stormont	Donald Æ McDonell
Saint Hyacinthe	Thomas Boutillier
Saint Maurice	Francois Desaulniers
Terrebonne	Hon L H Lafontaine
Three-Rivers	Hon D B Viger
Toronto (City)	Hon Henry Sherwood William H. Boulton
Two Mountains	William Henry Scott
Vaudreuil	Jacques P Lantier
Verchères	James Leslie
Wentworth	Harmannus Smith
Yamaska	Léon Rousseau
York, (First Riding)	James Hervey Price
York, (Second Riding)	George Duggan
York, (Third Riding)	George Munro
York, (Fourth Riding)	Hon Robert Baldwin

PERMANENT OFFICERS.

W B Lindsay, Clerk; G B Faribault, Asst. do.
G W Wicksteed, Law Clerk and Eng Translator
W P Patrick, Chief Office Clerk,
W Ross, Chief Clerk of Committees,
Henri Voyer, French Translator,

P E Gagnon, Clerk of French Journals,
G M Muir, Clerk of English Journals,
Alfred Patrick, Clerk of Committees,
Thos. Vaux, Second Office Clerk and Accountant.
Alfred Todd, Clerk of Committees,
W B Lindsay, Junior, Assistant Law Clerk and English Translator,
G Levesque, Assistant French Translator,
D P Myrand, do. do.
J Huston, do. do.
William Winder, Librarian,
Alpheus Todd, Assistant Librarian,
George K. Chisholm, Serjeant-at-Arms,
J B Moraud, Thaddeus Patrick, Henry Hartney, K Barton, W H Lemoine, W Spink, L Berthelet, and H B Stuart, Junior Clerks,
A L Cardinal, Chief Messenger; Robt. Defries, Post Master; John Cameron, Asst. Messenger; John O'Connor, Doorkeeper.

CIVIL.

CIVIL SECRETARY'S OFFICE.

..... Civil Secretary.
Henry Cotton, First Clerk.
William R. Bartlett, Second Clerk.
Philip St. Hill, Office Keeper.
J. O'Brien, Messenger.

RECEIVER GENERAL'S OFFICE.

Hon. William Morris, Receiver General.
Bernard Turquand, First Clerk.
Thomas A. Carey, Second Clerk.
George Hamilton, Third Clerk.
George Grundy, Fourth Clerk.
James Thomson, Messenger.

PROVINCIAL SECRETARY'S OFFICE.

Hon. Dominick Daly, Provincial Secretary.
James Hopkirk, Assistant Secretary, (West.)
T. D. Harrington, Chief Clerk, and Clerk of the Blue Book.
Grant Powell, H. G. Steele, C. Birch, and O. St. George Yarwood, Clerks.
Cristopher Dunkin, Assistant Secretary, (East.)
Thomas Ross, Henry Jarmy, W. H. Jones, A R. Roche, and S. Tetu, Clerks.
John Gow, Office Keeper.
John Twomley, Messenger.

INSPECTOR GENERAL'S OFFICE.

Hon. William Caley, Inspector General.
Joseph Cary, Deputy Inspector General.
Phillip Durnford, First Clerk.
David Alex. Ross, Second Clerk.
Isaac B. Stanton, Third Clerk.
Norris Godard, Fourth Clerk.
Hy. H. Duffill, Fifth Clerk.
William Dickenson, First Book-keeper.
C. E. Anderson, Second do.
Patrick Gaul, Messenger.

DEPARTMENT OF PUBLIC WORKS.

Hon. W. B. Robinson, Chief Commissioner.
Hon. C. E. Casgrain, Assistant do.
Thomas A. Begly, Secretary, *pro tem.*
John H. Conolly, Chief Clerk.
Chas. Dawson Shanly and E. Hamilton, Clerks.
S. Strang, Book-Keeper.
Thomas Hewitt, Assistant do.
F. P. Rubidge, Draughtsman.
F. Baillargé, Assistant do.
M. Welch, Messenger.

CROWN LANDS OFFICE.

Hon. D. B. Papineau, Commissioner.
Tancred Boutillier, Assistant Commissioner.
J. Dean and A. M'Nab, Accountants.
J. C. Tarbutt, } Corresponding Clerks.
J. Langevin, }

BRANCH OF CROWN LANDS OFFICE, FORMERLY SURVEYOR GENERAL'S OFFICE.

Joseph Bouchette, Senior Surveyor & Draftsman.
Andrew John Russel, Second do.
Edward T. Fletcher, Assistant do.
William Spragge, Chief Clerk.
Thomas Hector, Second Clerk.
Henry John Jones, Third Clerk.
John A. Higgins, } Junior Clerks.
George Shaw, }

PROVINCIAL REGISTRAR'S OFFICE.

Richard A. Tucker, Provincial Registrar.
William Kent, First Clerk.
George Henry Lane, Second Clerk.

MILITARY.

COMMANDER OF THE FORCES.

Lieut. General, The Earl Cathcart, K. C. B.
Aides-de-Camp, Brevet Major John Douglas, 79th Regiment, Capt. E. W. C. Staveley. 44th Regiment, and Lieut. A. L. Peel, 52nd Regt.

GENERALS AND STAFF OFFICERS.

Major Gen. Sir J. A. Hope, K. C. B., Montreal.
Aide-de-Camp, Capt. J. T. Hope, 72nd Regt.
Major General Sir R. Armstrong, Kingston.
Aide-de-Camp, Capt. John Mayne, Royal Regt.
Town Major,—Montreal—Ens. Colin Macdonald

MILITARY SECY'S DEPARTMENT.

Military Secretary, Capt. G. Talbot, 43rd Regt.
First Clerk—Captain A. Bulger.
Clerks—P. Lawler, J. Rowan Spong, Robert G. Greig, and Edward Roe.
Temporary Clerks —William Sache, G. Ruthven, and George W. Thomas.

ADJUTANT GENL'S. DEPARTMENT.

Deputy Adjutant General, Col. George Augustus Wetherall, C. B., K. H.
Depy. Assts. Adjt. Gen., Capt. F. J. Griffin, and Captain E. S. Claremont, R. C. Rifles.

QR. MASTER GEN'S. DEPARTMENT.

Dy. Qr. Master Gen., Col. Hon. C. Gore, C. B.
Dy. Asst. Q. M. G., Capt. C. Ready, 71st Regt.
William Rogers, N. H. Hughes, and William Moore, Clerks.
Temporary Clerks—W. M. Hughes and S. Dyde.

ROYAL ENGINEER DEPARTMENT.

Comd'g R. Engineers, W. C. E. Holloway, C. B.
Asst. Com. Royal Engineers, Capt. B. S. Stehelin.
Lieutenant and Adjutant, W. S. Morrison.
Draftsman—R. J. Pilkington.
Clerk of Works—John Owens.
Foreman of Works—Joseph Collard.
Clerks—John Stephens, F. W. Lancaster, F. N. Boxer, N. Lamont, John Gardiner.

DISTRICT BRANCH.

Lieutenant C. Pasley.
Lieutenant R. D. Kerr.
Clerk of Works—Thomas Kinton,
Clerks—James Kerr, Henry J. Sedley.
Foreman of Works—T. B. Cockburn.

ORDNANCE DEPARTMENT.

Ordnance Storekeeper, J. S. Elliot,
Dep. Ord. Storekeeper, W. H. Blenkarne,
Clerks—E. Fayrer, J. Greig, E. Wilgress, George Wilgress, G. F. Stevens.
Barrack Master—W. H. Gray.

COMMISSARIAT DEPARTMENT.

Commissary General, William Filder.
Depy. Com. General, J. Laidley.
Asst. Com. General, John Lane.
Depy. Asst. Com. Gen., L. Routh.
Do. do. M. W. Darling.

Treasury Clerks—T. H. Tubby, A. C. Crookshank, C. T. Walcot, and C. E. Babington.

St. Johns—Asst. Com. Gen., J. Skyrme
Treasury Clerk, R. Bower.

Chambly—Asst. Com. Gen. J. Macfarlane.
Wm. Henry—Dy. Asst. Com. Gen. W. Hewetson.

MEDICAL DEPARTMENT.

Dy. Insp. Gen. of Hospitals, John Short, M. D.
Staff Surgeons, A. T. Jackson and J. Millar.
Clerks—S. W. Leslie, and Thomas Raffan.

Chaplain to the Forces, Rev. D. Robertson.
Acting do. Rev. J. Ramsay, M. A.

INDIAN DEPARTMENT.

Superintendant General of Indian Affairs—The Civil Secretary.
Asst. do. do. and Accountant—George Vardon.
Supt. Ind. Affairs and Visitor, *C.E.*, D. C. Napier.
Do. do. *C.W.*, J. B. Clench.
Do. do. *C.W.*, T. Anderson.

MILITIA.

Adjt. General, Col. Plomer Young.
Dep. Adjt. General, (East) Lt. Col. E. F. Taché.
Dep. Adjt. General, (West) Col. McDonald.

Regiments in Canada,

AND OFFICERS COMMANDING.

Montreal...Head Quarters of the Army in Canada.
Royal Artilery, Col. Campbell.
52d Light Infantry, Lt. Col. French.
2d Batt. Rifle Brigade, Lt. Col. Irton.

Quebec.....Royal Artillery, Lt. Col. Walker.
Reserve Batt. Rifle Brigade, Lt. Col. Beckwith.
93d Highlanders, Lieut. Col Spark.

St. Johns...77th Regt, Lt. Col.G.PBradshaw,K. H.

Chambly...23d Regt., Welch Fusiliers, (Res. Batt) Lieut. Col. R. P. Holmes.

Laprairie...71st Highland Light Infantry, (Res. Batt.) Lieut. Col. W. Denny.

Kingston—(Head Quarters of Major General Sir Richard Armstrong, C. B.)
46th Regt. Lieut. Col. Garrett, K. H.

Toronto—81st Regiment, Lieut. Col. Sir Charles Chichester.

London—82nd Regiment, Lieut. Col. J. M'Kay.

Niagara—Royal Canadian Rifle Regiment, Lt. Colonel Newton, K. H.

Amherstburgh—Do. Major Muter.

A LIST OF GOVERNORS AND ADMINISTRATORS FOR CANADA,

Previous to the Division of the Provinces in 1791, and for Upper and Lower Canada, from 1791 to the Union, in 1841, and Governors General of United Canada to the present time.

NAMES.	TITLE.	ACCESSION.
Sieur de Mesey..	....	——— 1663
Sieur de Courcelles.....	.....	Sep 23, 1665
Sieur de Frontenac.....	.....	Sep 12, 1672
Sieur de la Barre.....	.....	Oct 9, 1682
Sieur Marq. de Rouville	....	Aug 2, 1685
Sieur de Frontenac.....	.....	Nov 28 1689
Sieur Chev. de Callieres	.....	Sep 14, 1699
Sieur Marq. deVaudreuil	.....	Sep 17, 1703
Le Sieur de Beauharnois	.....	Sep 2, 1726
Sieur Comte Gallisoniere	.....	Sep 25, 1747
Sieur de la Jonquiere.....	.....	Aug 16 1749
Sieur Marquis Guesne de Menerville.....	.....	Aug 7, 1752
Sieur de Vaudreuil de Cavagnal.. .....,...	... .	July 10,1755
James Murray	.....	Nov 21,1765
Paulus Emilus Irving...	President,	June30,1766
Guy Carlton	LtG& C Cf	Sep 24, 1766
Hector J. Cramahe.....	President	Aug 9, 1770
Guy Carlton	LtG & C Cf	Oct 26, 1774
Henry Hamilton...	do.	— 1774
Henry Hope	do.	— 1775
Lord Dorchester	Gov. Genl.	— 1776
Frederick Haldimand ...	.....	— 1778

LOWER CANADA.

NAMES.	TITLE.	ACCESSION.
Colonel Clarke	LtG & C Cf	— 1791
Lord Dorchester	.....	Sep 24, 1793
Robert Prescott	.....	—— 1796
Sir Robert S. Milnes	Lieut. Gov	July 31,1799
Hon. Thomas Dunn.....	President,	July 31,1805
Sir J. H. Craig	Gov.in Chf.	Oct 24, 1807
Hon. Thomas Dunn.....	President,	June19.1811
Sir George Provost.....	Gov.in Chf.	Sep 14, 1811
Sir G. Drummond.....	Ad. in Chf.	Apl 14, 1815
John Wilson	Administ'r.	May 22,1815
Sir J GSherbrooke, *G.C.B*	Gov.in Chf	July 12,1816
Duke Richmond, *K.C.B*	do.	July 30,1818
Hon. James Monk	President,	Sep 30, 1819
Sir Peregrine Maitland .	do.	Sep 20, 1820
Earl of Dalhousie, *G.C.B.*	Gov.in Chf.	June18,1820
Sir F. N. Burton, *K.C.B.*	Lieut. Gov	June 7, 1824
Sir James Kempt, *G.C.B*	do.	Sep 8, 1828
Lord Aylmer.....	do.	July, 1830
Earl of Gosford.....	Gov.in Chf.	—— 1835
Sir John Colborne	Administ'r	Feb 27, 1838
Earl of Durham .....,	Gov. Genl.	May, 1838
Sir John Colborne	Administ'r.	Nov 1838
Do. do.	Gov Genl.	Jany 1839
Rt Hon. C. P. Thompson.	do.	Oct 1839

UPPER CANADA.

Col John Graves Simcoe	Lieut. Gov.	July 8, 1792
Honorable Peter Russel	President	July 21,1796
Lt. Gen. Peter Hunter...	Lieut. Gov	Aug.17,1799
Hon. Alexander Grant	President	Sep. 11,1805
Francis Gore.....	Lieut. Gov.	Aug 25,1806
Maj Gen Sir Isaac Brock	President	Sep. 30,1811
Maj Gen Sir R H Sheaffe	do.	Oct. 20, 1812
Major Gen. F. Baron de Rottenburgh	do.	June10,1813

NAMES.	TITLES	ACCESSION.
Lt Gen Sir G Drummond	Pr. Lt. Gov	Dec. 13,1813
Lt Gen Sir Geo. Murray	Pr. Lt. Gov	Apl 25, 1815
Maj Gn Sir F.B Robinson	do.	July 1, 1815
Francis Gore.....	Lieut. Gov.	Sep. 25, 1815
Honorable Saml. Smith	Administ'r.	June11, 1817
Maj Gen Sir P Maitland	Lieut. Gov.	Aug. 13,1818
Honorable Saml. Smith	Administ'r.	Mar. 8, 1820
Maj Gen Sir P Maitland	Lieut. Gov.	June 30,1820
Maj Gen Sir J Colborne	do.	Nov. 5, 1828
Sir Francis Bond Head	do.	Jan. 25,1836
Sir George Arthur	do.	Mar.23, 1838

UNITED CANADA.

Lord Sydenham	Gov. Gen.	Mar. 8, 1841
Lt Gen Sir R D Jackson	Administ'r	Sep. 25, 1841
Sir Charles Bagot.....	Gov. Genl.	Jan. 12, 1842
Lord Metcalfe	do.	Mar.30, 1843
Lt. Gen. Earl Cathcart .	Administ'r.	Nov.26, 1845
Do. do. .	Gov. Genl.	Apl. 24, 1846
Earl of Elgin...	do.	.....

Comparative Statement

Of Arrivals and Tonnage,

at the Port of Quebec, in the years 1845 *and* 1846 *up to* 23*d November, inclusive.*

	VESSELS.	TONNAGE.
In 1845	1475	559,712
In 1846	1439	573,208
Less this year	36 more	13,496

Population Tables—Census 1844.

POPULATION OF THE CITY OF MONTREAL.

	West Ward.	East Ward.	St. Mary Ward.	St. Law. Ward.	Queen's Ward.	Centre Ward.	Total.
MALES, ...	1113	919	6852	5738	6981	844	20404
FEMALES, ...	1246	961	7592	6591	7021	880	23191
Fr. Canad...	572	882	7078	5762	4238	509	19041
Br.Canad...	620	393	1965	2346	3072	467	8863
English.....	257	147	739	783	1061	174	3161
Scotch	206	88	429	893	904	192	2712
Irish	644	362	1940	2026	4197	426	9595
U. States...	71	24	122	117	328	39	701
Other places	9	24	37	96	33	20	212
Ch. of Rome	1200	1256	9228	8133	8583	880	29280
Ch. of Engd	414	410	1704	1722	2036	420	6706
Ch. Scotl'd .	296	149	921	1263	1465	255	4349
Other Deno.	469	105	480	1160	1769	272	4255
Proprietors .	70	42	496	554	415	30	1607
Houses occu	257	25 5	1870	1850	1812	208	6252

RECAPITULATION.

Population of

West Ward, ... 2285
East Ward..... 1912
St Mary Ward..12285
St. Law. Ward..12235
Queen's Ward .13571
Centre Ward... 1805

Total Population, 44093

Deaf & Dumb, 8 *m.* 16 *f*
Blind.....16 *m.* 19 *f*
Idiots.... ..... 9 *m.* 27 *f*
Lunatics,.....19 *m.* 27 *f*
Colleges, academies and convents, ... 23
Elementary Schools 68
Scholars—Male, ...3192
Female, 2576
Servants—Male, ...1224
Female, 2498

POPULATION OF LOWER CANADA, IN 1831 AND 1844.

	1831	1844		1831	1844
Saguenay,.	8385	13445	Richelieu..	16146	20983
Montm'cy..	8089	8434	StHyacinth	13366	21734
Quebec, ...	36173	45676	Shefford ...	5087	9996
Portneuf...	13656	15922	Missisquoi.	8801	10866
Champlain.	6991	10404	Stanstead..	10306	11846
St.Maurice.	16909	20594	Sherbrooke	7103	13302
Berthier ...	20225	26705	Drummond	3566	9371
Leinster ...	22122	25307	Yamaska..	9496	11645
Terebonne.	16623	20646	Nicolet ...	12509	16280
T. Mount's.	20905	26835	Lotbinière..	9191	13617
Ottawa, ...	4786	11340	Megantic...	2283	6730
Montreal...	43773	64306	Dorchester	23816	34826
Vaudreuil..	13111	16616	Bellechase.	13529	14549
Beauharnoi	16859	28580	L'Islet.....	13518	16990
Hunt'gdon.	29916	36204	Kamoraska	14557	17465
Rouville ...	18185	22198	Rimouski,..	10061	17577
Chambly...	15483	17171	Gaspé	5003	7458
Verchères..	12319	12968	Bonaventur	8109	8230
Total Population of Canada East,.				511919	678590

STATEMENT OF BAPTISMS & BURIALS

In the City and County of Montreal for the years 1844 and 1845.

		Males.	*Females.*	*Total.*
BAPTISMS.				
City of Montreal...	1844—	1444	1440	2884
	1845—	1634	1547	3181
County "	1844—	1835	1809	3644
	1845—	2039	1905	3944
BURIALS.				
City of Montreal...	1844—	929	850	1779
	1845—	1077	996	2073
County "	1844—	1090	1018	2108
	1845—	1269	1143	2412

ANADA,

831	1844
6146	20983
13366	21734
5087	9996
8801	10866
10306	11846
7103	13302
3566	9371
9496	11645
12509	16280
9191	13617
2283	6730
23816	34826
13529	14549
13518	16990
14557	17465
10061	17577
5003	7458
8109	8230
1919	678590

BURIALS

for the years

les.	Total.
0	2884
7	3181
9	3644
5	3944
0	1779
6	2073
8	2108
8	2412

Saint Patrick's Church.

est
—
Co
a q

T
and
sits

Hon
.....
.....
.....

Jo
Mon
Prot
Deli
Tran
Pete
Gaol

TH
Janu
INFE
10th
15th

Courts of Justice.

COURT OF APPEALS.

The Court of Appeals for Lower Canada—established under the Prov. Act 7 Vict. Chap. 18—is composed of all the Justices of the several Courts of Queen's Bench, any four of whom form a quorum.

Joseph Guillaume Barthe, Clerk.
John Von-Exter, Deputy Clerk.

TERMS.—From the 1st to 10th March, June and November, both days inclusive. The Court sits alternately in Quebec and Montreal.

COURT OF QUEEN'S BENCH.

MONTREAL.

Hon. Jos. R. Vallières de St. Real, Chief Justice.
..... Jean Roch Rolland, }
..... Samuel Gale, } Puisné Judges.
..... Charles Dewey Day, }

John Boston and W. F. Coffin, Sheriff; S. W. Monk, W. C. H. Coffin, and L. J. A. Papineau, Prothonotary; Joseph Jones, Coroner; A. M. Delisle, Clerk of the Crown; R. Dillon, French Translator and Interpreter; Geo. Stanley, Crier; Peter Devins, Assistant Crier; Thomas McGinn, Gaoler; Benjamin Delisle, High Constable.

TERMS.—SUPERIOR COURT, from 7th to 31st January, 1st to 25th April, July, and October.—INFERIOR, 16th to 25th February and May, 1st to 10th September, and December—CRIMINAL, 1st to 15th February and August.

QUEBEC.

Hon. Sir James Stuart, Chief Justice for C. E.

" Edward Bowen,
" Philippe Panet, } Puisné Judges.
" Elzéar Bedard,

Wm. S. Sewell, Sheriff; E. Burroughs and C. Fiset, Prothonotary; James Green, Clerk of the Crown; B. A. Panet and J. A Panet, Coroners.

TERMS.—CRIMINAL COURT, from 1st to 10th February and August.—CIVIL—*Superior*, 7th to 31st January, and 1st to 25th April, July and October.—*Inferior*, 16th to 25th February and May, 1st to 10th September and December.

THREE RIVERS.

D. Mondelet, Resident Judge.

I. G. Ogden, Sheriff; E. Barnard, Prothonotary and Clerk of the Crown; Valère Guillet, Coroner; Philip Burns, High Constable.

TERMS.—*Superior*, CIVIL AND CRIMINAL, 12th to 26th February, and 14th to 28th October.—CIVIL ONLY, 19th to 28th June.—*Inferior*, 1st to 7th February, April, June, August, October and December.

SAINT FRANCIS.

R. H. Gairdner, Provincial Judge.

E. Bowen, Sheriff; W. Bell and F. G. Bowen, Prothonotary and Clerk of the Crown; C. A. DeTonnancour, Coroner.

GASPE.

Hon. John G. Thompson, Provincial Judge.

Martin Sheppard, Sheriff; J. Wilkie, and G. F. Tremblay, Clerk of the Crown and Prothononotary; Robert Sherar, Coroner.

TERMS. — CIVIL and CRIMINAL.—*At Percé*, 21st to 30th August. — *At New Carlisle*, 4th to 13th September.

The Superior Courts of Queen's Bench have jurisdiction in suits above £20 currency. The Inferior Courts have jurisdiction up to £20 cy.

CIRCUIT COURTS.

DISTRICT OF MONTREAL

Hypolite Guy. Chas. Mondelet.	JUDGES*	John S. McCord. William Badgley

Clerks.	*Circuits.*
A. D. Bondy	Berthier.
L. DeLorimier	L'Assomption.
Germain Raby	Terrebonne.
F. H. Lemaire	Two Mountains.
A. Lafontaine	Ottawa.
O. Bastien	Vaudreuil,
Louis Beaudry	Beauharnois.
John McGillis	Saint Johns.
James C. Allsopp, Jr	Missisquoi.
P. Doucet	Saint Hyacinthe.
T. R. Chevalier	Richelieu.

*The Circuit Judges are also, by virtue of their appointments, Commissioners of Bankrupts and Justices of the Peace, and are required to act as Chairmen of the Quarter Sessions in the Districts for which they are appointed.

TERMS.

Berthier—In the Parish of Berthier—1st to 7th March, July and November.

L'Assomption.—In the Parish of St. Pierre,—9th to 15th March, July and November.

Terrebonne.—In the Parish of St. Louis,—7th to 13th January, May and September.

Two Mountains.—In the Parish of St. Benoit,—17th to 23rd February, June and October.

Ottawa.—At the Village of Aylmer,—7th to 13th January, May and September.

Vaudreuil.—In the Parish of St. Michael,—10th to 16th February, June and October.

Beauharnois.—In the Parish of St. Clement,—17th to 23rd February, June and October.

Saint Johns.—In the Parish of Saint John,—1st to 7th February, June and October.

Missisquoi.—Nelsonville, Township of Dunham,—9th to 15th March, July and November.

St. Hyacinthe.—At the Village of St. Hyacinthe,—10th to 16th February, June and October.

Richelieu.—In the Parish of St. Ours,—7th to 13th January, May and September.

The Circuit Courts have jurisdiction up to £20 Currency.

BANKRUPT COURT.

Hypolite Guy,
Charles Mondelet,
John S. McCord,
William Badgley,
} Circuit Judges and Commissioners of Bankrupts.

David R. Wood, Clerk.

COMMISSIONERS' COURTS.

The Commissioners' Courts are held every Monday, in the Cities of Quebec and Montreal, and on any other day or days during the week to which they may be adjourned, for hearing witnesses and determining suits: the Circuit Judges being Commissioners, *ex officio.* In all other places where Commissioners' Courts are established, the sittings are held on the first Monday of every month, and on any other day or days to which they may be adjourned, for hearing witnesses and determiniug suits.

Clerk of Court, Montreal,—John Platt.

Jurisdiction in sums not exceeding £6 5s.

COURT QUARTER SESSIONS,

MONTREAL.

A. M. Delisle, Clerk of the Peace.

TERMS.

10th to 19th January, 21st to 30th April, 10th to 19th July, and 21st to 30th October.

COMMISSIONERS FOR RECEIVING AFFIDAVITS FOR COURT OF Q. B.

MONTREAL.

S. W. Monk
L. J. A. Papineau
John Boston
William F. Coffin
J. A. Labadie
Joseph Jones
William Ross
J. Belle
Etienne Guy
P. J. Beaudry
G. Weekes
O. Leblanc.
Charles A. Terroux.
A. Pelletier

Justices of the Peace,

IN THE CITY OF MONTREAL.

Commission issued 6th October, 1845.

The Members of the Executive and Legislative Councils, the Speakers of the Legislative Assembly, and the Judges of the Province, *ex officio.*

Hon. Denis Benj Viger	Auguste Delisle
" Dominick Daly	Jas. M. DesRivieres
" Wm. H. Draper	John Donegani
" William Morris	Damase Masson
" Denis B Papineau	John Molson
" James Smith	Benjamin Hart
" William Cayley	Moses J. Hayes
" Tousaint Pothier	Olivier Berthelot
" Peter McGill	J. B. Castonguez
" Adam Ferrie	Patrice Lacombe
" L. H. Lafontaine	Paul Joseph Lacroix
" George Moffatt	Alexis Laframboise
" Louis Guy	Charles Tate
" Joseph Masson	John Dyde
" Austin Cuvillier	Janvier D. Lacroix
" George Pyke	Thomas A. Stayner
Alexander Buchanan	George H. Ryland
Joseph Shuter	Joseph Roy
William Hall	Joseph Valee
Edward H. Mount	Hubert Pare
Joseph A Gagnon	Olivier T. Bruneau
Jean B. Meilleur	John Cuvillier
Daniel Arnoldi	John Easton Mills
Edouard M. Leprohon	Henry Driscoll
Benjamin Hall	Come. S. Cherrier
Joseph T. Barrett	William C. Meredith
Bazile H. Charlebois	James Leslie
Henry Corse	Jacob DeWitt

B. H. Lemoine
Wolfred Nelson
Benjamin Holmes
J. W. Dunscombe.
Michael McCulloch
Pierre Beaubien
Etienne Parent
B. C. A. Gugy
James Ferrier
Jacques Viger
William U. Chaffers
William Connoly
Joseph A. Labadie
Thomas Tait
Ovide Leblanc
E. N. DeLorimier
Pierre Jodoin
Peter Dunn
William Lunn
Jean Bruneau
Charles A. Brault
Joseph Belle
Jean Bte. C. Trestler
Benjamin Brewster
Hosea B. Smith
Jean Louis Beaudry
Pierre Lamothe
John Mathewson
François Trudeau
Henry Jackson
François Perrin
Charles H. Castle
John G. McKenzie
John Young
H. Lemesurer Routh
James Henry Lambe
Stanley Bagg
Charles Geddes
William Lyman
Thomas Wilson
John Jordan
Tancred Bouthillier
William Dunlop
Wm Ermatinger, Superintendant of Police.

Advocates

PRACTISING IN MONTREAL.

Hon J. Smith, Atty.Gen.
A Buchanan, Q. C.
H Driscoll, Q. C.
C S Cherrier, Q. C.
Wm. C Meredith, Q C.
Janvier D Lacroix
François X Bender
D B Rollin
Toussaint Peltier,
Peter N Rossiter
C C S DeBleury
John McDonnell
B C A Gugy
Joseph Bourret
Pierre Bibaud
Thomas S Judah

Frederick Griffin
Daniel Salmon
John Bleakley
R S M Bouchette
Francis Terroux
C H N Drolet
Thomas Nye
William Vondelvenden
J A Lacroix
Augustin N Morin
Pierre Moreau
John P Sexton
Henry H Judah
Louis H Lafontaine
Hugh Taylor,
John Godard
Henry O Andrews
G W Wicksteed
James J T Phelan
E L Montizambert
James Scott
John Radiger
John J Day
Norbert Dumas
Joseph E Pelletier
Felix Fortier
John W McDonald
George E Cartier
Frs. D Cartier
R A R Hubert
André Ouimet
Alexis Giard
Adolphus M Hart
Lewis T Drummond
Robert Easton
Joseph A Berthelot
S C Monk

J P DeBoucherville
Henry Stuart
M S David
Robert Mackay
J U Beaudry
Jean D Delisle
Murdoch Morrison
Louis V Sicotte
David Rochon
Louis A Oliver
Edward Charles
Charles A Leblanc
F G Johnson
F C Levesque
G S Carter
L A H Bourret
Joseph G Barthe
George Pyke
John Honey
Joseph A Morin
John Monk
G H E Therrien
Henry J Ibbottson
Joseph C Coursol
C S Rodier
Felix M Bélinge
Louis O LeTourneux
Andrew Robertson
J C A Poitras
Jacques A Tailhades
A A Dorion
Joseph Rouer Roy
A R Cherrier
Jules Lamothe
W M B Hartley
John Rose
Alexandre Deseve

Roderick C M'Kenzie
Chas. S. Burroughs
Alexander Cross
Peter L M'Donald
Strachan Bethune
Charles Glackmeyer
George Robertson
Gersham Joseph
Louis T Giroux
Maurice Laframboise
Alfred W Rich
A N Gouin
W F Macrae
James Armstrong
Murdoch M'Iver
T J J Loranger
Guillaume Levesque
Gedeon Ouimet
Edouard Pelletier
Jules R Berthelot
James Connolly
Alexander D. Dorval
William Ermatinger
Frederick T Hall
Charles R Bedwell
T A Lamothe
Euclide Roy
Melchoir A DeSalabery
Thomas G Fenwick
Edward Carter
F H Himsworth
George B Cullen
P R Lafrenaye
Wm. B Lindsay, Junr.
Moses E David
William H Fleet
William G Mack
Malcolm McLeod
Jacques Roy Audy
F H Marchand
Eugene Piche
Alexander Herbert
George O'Keefe
Pierre Blanchet
Despard P O'Keefe
George B Muir
Christopher Dunkin
J P Leprohon

Public Notaries.

N. B. Doucet
Thomas Bedouin
Henry Griffin
J. B. G. Pelletier
J. A. Labadie
Gibb and Easton
Etienne Guy
Z. J. Truteau
P. Lacombe
C. A. Brault
L. S. Martin
J. H. Jobin
J. Baby
Pierre Beaudry
P. Weilbrenner
George Weeks
A. A. Pelletier
G H. Cadieux
A. Gautier
J B. Houllee.

D. L. St. Omer
William Ross
Joseph Belle
Joseph D. Vallée
Patrice Guy
C. A. Terroux
T. J. Pelton
H. Laparre.
H. Valotte
F. L. Labelle
P. Lamothe
M. Solomons
A. Montreuil
S. C. Bagg
P. J. Beaudry
G Dagen
George Busby
C. Spenard
W. Bleakley
W. N. Crawford
Ovide Leblanc
Henry Meyer
J. H. Isaacson
C. E. Belle

County Registrars.

Counties.	*Registrars.*	*Offices.*
Montreal and Isle Bizarre	George H. Ryland	St. James Street Montreal.
Vaudreuil ...	H. F. Charlebois..	Vaudreuil.
Beauharnois.	D. K. Lighthall...	Durham.
Huntingdon..	J. B. Lukin.....	Laprairie.
Rouville.....	Henry Aubertin	St. Athanase.
Chambly.....	Thomas Austin...	Chambly.
Verchères.....	Pierre Menard....	Vercheres.
Richelieu.....	P. R. Chevalier...	St. Ours.
St.Hyacinthe	Jean Frs. Tetu....	St. Hyacinthe.
Shefford.....	Hiram S. Foster..	Shefford.
Missisquoi ..	R. Dickinson.....	Frelighsburg.
Stanstead.....	C. A. Richardson.	Stanstead Pl.
Sherbrooke...	William Ritchie...	Sherbrooke.
Drummond...	William Robins..,	Drumm'dville.
Yamaska.....	Jean O. Arcand...	Baie du Febvre.
Ottawa.....	James F. Taylor..	Aylmer.
Two Mounts.	Daniel De Hertel.	St. Andrews

Counties.	*Registrars.*	*Offices.*
Terrebonne ..	Alexander Gorrie	Terrebonne.
Leinster.....	L. Archambault...	L'Assomption.
Berthier	Jean Bte. Chalut.	Berthier.
SaintMaurice	Louis G. Duval...	Three Rivers.
Champlain...	F. Filteau.....	Batiscan.
Portneuf.....	Roger Lelievre....	Cap Sante.
Quebec.....	C. Montizambert	Quebec.
Montmorenci	L. C. Lefrançois...	Chateau Richer
"	P. Gosselin.....	St. Laurent.
Saguenay.....	C. Duberger.....	LesEboulem'ts.
Nicolet.....	Joseph Jutras.....	Becancour
Megantic.....	John R. Lambly...	Leeds.
Lotbiniere....	Remi S. Noel.....	Ste. Croix.
Dorchester...	Richd. A. Fortier	Ste. Marie.
" ...	F. M. Guay...,....	Point Levi.
Bellechasse..	P. Forgues.....	St. Gervais.
L'Islet.....	Hon. A. Couillard	St. Thomas.
Kamouraska	Hon. J. Taché.....	Kamouraska.
Rimouski.....	Augustin G. Ruel	Rimouski.
Gaspé	Peter Winter... ..	Percé.
Bonaventure	Robt. W. Felton..	New Carlisle.

FEES ALLOWED TO REGISTRARS.

2*s.* 6*d.* for Fyling, Entry, and Registry of Memorial, and 6*d.* more for every hundred words after the first four hundred.

2*s.* 6*d.* for every certificate, or for copy of a Document, and 6*d.* for every hundred words after the first four hundred.

For cvery search when the names of parties are given, 1*s.*; when names are not given, 2*s.*

Post Office.

GENERAL POST OFFICE DEPARTMENT OF CANADA.

Thomas Allen Stayner, *Dep. P. M. General.*
Gilbert E. Griffin, *Chief Clerk to do.*
Frank W. Stayner, *Second Clerk to do.*
T. S. Stayner, *Third Clerk to do.*
Edwin King, *Fourth Clerk to do.*
W. H. Griffin, *Surveyor, C. East,* (Quebec).
E. S. Freer, *do. C. West,* (Toronto).
John Dewe, *do. Central,* (Kingston).

Edwin J. King, *Accountant to General P. O.*
Horatio A. Wicksteed, 1*st Clerk to do.*
John Ashworth, 2*d do. do.*
Robert Julyan, 3*d do. do.*
E. C. Hayden, 4*th do. do.*
John Davison, 5*th do. do.*
J. T. M'Cuaig, 6*th do. do.*
Smith Allen and Jeremiah Mullen, *Messengers.*

MONTREAL.

JAMES PORTEOUS, *Post Master.*

Patrick Wm. Cooper, 1*st Clerk.*
G. E. Laughlin, 2*nd do.*
Robert Oliver, 3*rd do.*
James Davison, 4*th do.*
Bernard McEvenue, 5*th do.*
Charles Huddell, 6*th do.*
William Brown, 7*th do.*
James Huddell, 1*st Letter Carrier.*
James Simpson, 2*d do.*
M. Murphy, 3*d do.*
Charles Loofs, *Porter and Messenger.*

Officers in charge of British Mail between Boston and Montreal, and vice versâ.

Major James Laing, | F. H. Vane.

Mail Contractors between Montreal and Quebec, and vice versâ.

Jeremiah Madden, | C W. Hayden.

OFFICE HOURS.

In Summer—From Eight, A.M. to Six P. M.
In Winter—From Eight, A.M. to Five, P.M.
On Sundays—In Summer, from Ten to Twelve, A.M., and Four to Five, P. M. In Winter, from Ten to Twelve, A. M., and Four to Five, P. M.

ARRIVAL AND DEPARTURE OF MAILS.

Halifax, etc.—Arrive Tuesdays and Fridays; depart Thursdays and Saturdays, at 5, P.M.

Quebec and intermediate places.—Arrive every morning, except Monday; depart every afternoon, except Sunday, (during navigation) at 5 P. M.—In winter, arrive and depart daily.

Canada West.—Arrive every forenoon; depart every day, at Ten o'clock, A. M.

Ottawa Route.—Arrive and depart daily, except Sunday.

United States, via Laprairie, St. Johns, etc—Arrive every morning, except Monday; depart every morning, except Sunday, at a Quarter-past 8

United Kingdom.—The mails for England are forwarded by steam-packets, which leave Boston on the 1st and 16th of every month, except Jannary, February, March, and April, when only one mail, that of the 1st, is despatched. The packets leave Liverpool on the 4th and 19th of each month, except December, January, February aud March. In these months, on the 4th only.

REGULATIONS & RATES.

1.—All letters sent by post in Canada and other Provinces of British North America, are charged by weight.

2.—The scale of weight for charging postage is the same as that by which letters to and from the United Kingdom are charged, viz:

For a Letter not exceeding		½ oz	.....1 Rate
Ditto	ditto	1 oz	.....2 Rates
Ditto	ditto	2 oz	.....4 Rates
Ditto	ditto	3 oz	.....6 Rates

And so on, adding two rates for every additional ounce. After the first ounce, fractional parts are not noticed; thus, if a letter exceed 1 ounce, it becomes liable to four rates, and if it exeeed 2 oz six rates.

3.—The Rates of Postage on letters are—For a Letter not exceeding half an ounce, (without regard to the number of pieces of which it is composed)

				s.	d.
Conveyed 60 miles or under,				0	4½ cy.
Do	60	"	to 100 miles,	...0	7
Do	100	"	to 200 "	...0	9
Do	200	"	to 300 "	...0	11½
Do	300	"	to 400 "	...1	1½
Do	400	"	to 500 "	...1	4

4.—Letters to and from the United Kingdom are subject to an uniform charge of 1*s.* 4*d.* currency, per half ounce; and on letters, *via the United States*, the provincial charge is an uniform rate of 2½*d.* from any part of Canada to the frontier line, and 2¼d. for every additional half ounce. This charge must be pre-paid, as also the American postage to the Atlantic port,--Boston or New York.

NEWSPAPERS.

Colonial Newspapers, not exceeding 2 oz., to or from any part of the British N. American Provinces, pay one half-penny, pre-paid or not, at the option of the sender.

If sent to any British Colony beyond sea, (not intended to pass through the United Kingdom,) or to any foreign country, except the United States, one halfpenny, *to be pre-paid.*

If sent to any part of the United States—one penny—to be PRE-PAID.

Newspapers from the United States pay, on delivery, 1*d.* Provincial, in addition to the United States postage.

Colonial Newspapers sent to the United Kingdom, or to any British colony by way of England, and British newspapers from the United Kingdom to any part of Canada, are subject to to a duty of a half-penny, each, to be paid on delivery.

With exception of these last, (which are not limited as to weight,) a newspaper to pass under the foregoing regulations, must not exceed 2 oz., otherwise it will be liable to pamphlet postage, *i. e.* one penny per oz.

British Newspapers can be re-posted in Canada, subject to one half penny postage.

Supplements charged as distinct Newspapers.

VOTES AND PROCEEDINGS IN PARLIAMENT.

If sent to the U. Kingdom by packet, or to any part of British North America or British West Indies, one penny for every four ounces.

If intended to be sent to the U. Kingdom by private ship,—double the above rates.

No packet or cover containing votes or Legislative proceedings, permitted to be sent through the Post, if exceeding six pounds weight.

PAMPHLETS AND OTHER PUBLICATIONS.

If printed in the United Kingdom, British North America, or British West Indies, may be sent to any place in British North America, the United States, or British West Indies, at the reduced inland rate of one penny per ounce, in addition to sea postage, provided they do not exceed 16 ounces.

If printed and mailed in the United States, they are liable on delivery in this province to the same rate, of one penny per ounce; but if reposted in Canada, they are charged with full letter postage.

Newspapers, Pamphlets, Publications, and Parliamentary Proceedings, must be sent without covers, or with covers open at the ends. If this is not done, or if there be any marks or writing on them besides the address, full letter postage will be charged.

FRANKING.

Post Masters and other Officers of the Post Office Department, not to receive or send Letters, &c., "*free.*"

Customs Department.

MONTREAL.

William Hall, *Collector.*
Robert Hart Hamilton, *Surveyor.*
Thomas Thain, *First Landing Waiter.*
Henry Pratt, *Second do. do.*
J. W. Oliver, *First Clerk and Warehouse Keeper.*
John Lewis, *Second Clerk.*
John N. Travers, *Third Clerk.*
Robert Hampson, *Fourth Clerk*, (acting)
Edward Vennor, *Provincial Clerk*,
William Macnider, *Surveyor's Clerk*, (acting)
James Mills, *Tide Surveyor.*
J. J. King, *Appraiser*; William Scholes, *Locker.*
Samuel Holloway, *Messenger.*
J. Gray, *Preventive Officer*; stationed at Lachine.

INLAND CUSTOMS, CANADA EAST.

J. W. Dunscombe, *Commissioner.*

Beauce, ...T. Taschereau, Collector,
Côteau du Lac,..W. B. Simpson.
Compton, ...Benjamin Seaton.
Clarenceville ...Charles Stewart.
Dundee, ...,L. H. Masson.
St. Regis,.....S. Finden,
Eaton,.....H. F. Moore.
Frelighsburg ...R. Taylor, Acting Collector.
Hemmingford,..George N. Johnson.
Huntingdon, ...James Botham.
Lacolle, ...Thomas Gordon.
Potton, ...James H. McVey.
Russelltown.....John Davidson.
Stanstead, ... { James Thompson, Collector, Robert Vincent, Surveyor.
St. Johns..... { William M'Crae, Collector. William Pring, Surveyor.
Philipsburg, ...P. P. Russell, Collector.

Table of Duties

ON IMPORTS INTO CANADA.

Compiled conformable to the Revenue Laws in force from the 6th April, 1845.

NOTE.—Articles from Foreign Countries pay the rates opposite to them in both columns. Articles the Produce or Manufacture of the United Kingdom, or British Possessions, pay the Provincial Duty only. All Foreign articles admissible into the United Kingdom *Free of Duty*, or which have there paid the duties of consumption, and imported from thence without drawback, are admitted free of Imperial Duty. Foreign articles (except Sugar and Tea) from the Warehouse in the United Kingdom, pay three-fourths of the Imperial Duty, and the Provincial Duty in full. British Goods imported from a Foreign country are deemed Foreign.

ARTICLES.	*Imper.*	*Provinc'l*
Ale and Beer	4 per ct	3d gall.*
Ditto in Bottles	4 per ct	1s gall.*
Almonds.	4 per ct	1d per lb
Almonds, Bitter	Free	1d per lb
Ammunition, Arms,&c. Foreign	Prohib.	Prohib.
Ditto British	Free	5 per ct
Anatomical Preparations	4 per ct	Free
Anchovies, in Oil	4 per ct	10 per ct
Apples, Fresh	Free	6d bushl
Apples, Dried	4 per ct	1s bushl
Arrow Root	4 pet ct	5 per ct
Articles, all, not enumerated or included under any head	4 per ct	5 per ct

ARTICLES.	*Imper.*	*Provinc'l*
Ashes	Free	1 per ct
Bacon	3s. cwt.	5s cwt
Baggage of Travellers	Free	Free
Bark	4 per ct	1 per ct
Barley, Beans, Bear, or Bigg Buckwheat	Free	3s. quar.
Bees Wax	4 per ct	5 per ct
Berries, Nuts, and Vegetables, used in dyeing	4 per ct	1 per ct
Biscuit	Free	10 pr ct
Blacking	4 per ct	5 per ct
Blacklead Pencils	4 per ct	5 per ct
Bolting Cloth—according to materials		
Bone and Ivory, Articles of	4 per ct	5 per ct
Boots and Shoes, Women's, of Leather	7 per ct	5s. doz.†
Boots & Shoes, Women's, Stuff, Jean, Kid or Morocco	7 per ct	5s. doz.†
Ditto of Silk or Satin	15 pr ct	5s. doz.†
Ditto Girls, of 7 inches and under, of Leather	7 per ct	2s. doz.†
Ditto ditto, of Jean, Stuff, Morocco or Kid	7 per ct	2s. doz.†
Ditto, ditto of Silk or Satin	15 pr ct	2s. doz.†
Boots, Men's, Leather	7 per ct	2s pair†
Men's Shoes, Leather	7 per ct	6d. pair†
Boots, Boys', under 8 inches, of Leather	7 per ct	9d. pair†
Boys' Shoes, of Leather	7 per ct	4d. pair†
Boots & Shoes of Ind. Rub., all	4 per ct	6d pair
Bran or Shorts	4 per ct	3d cwt.
Bricks	4 per ct	5 per ct
Bristles	4 per ct	5 per ct

† 5 per cent. when imported by *Sea or Inland* from any British Possession in North America.

ARTICLES.	*Imper.*	*Provinc'l*
Books	7 per ct	5 per ct
Books, reprints of British works the copyrights of which are in force	Prohib.	Prohib.
Brooms	4 per ct	5 per ct
Brushes	4 per ct	5 per ct
Burr Blocks	4 per ct	1 per ct
Butter	8s. cwt	2s. cwt.
Camphine	4 per ct	5 per ct
Candles, Sperm	15 pr ct	2d per lb
Wax	7 per ct	2d per lb
Other	7 per ct	1d pr lb*
Canes.....	4 per ct	5 per ct
Carriages, all kinds...	4 per ct	10 per ct
Cassia and Cinnamon	4 per ct	2d per lb
Castings,—[See Hardware,] ..		
Castor Oil	Free	10 per ct
Cement.	4 per ct	5 per ct
Cheese	5s. cwt	2s 6d cwt
Chocolate.....	4 per ct	2d per lb
Cider....	4 per ct	1d gall.*
Clay	4 per ct	5 per ct
Clocks	7 per ct	10 per ct
Clothing,—according to materials		
Cloves	4 per ct	2d per lb
Coals	4 per ct	1 per ct
Cochineal	4 per ct	5 per ct
Cocoa	1s. cwt.	½d per lb
Coffee, Green	5s. cwt.	1d per lb
Roasted	5s. cwt.	2d per lb
Ground	5s. cwt.	4d per lb
Coin, Base	Prohib.	Prohib.
Coin and Bullion	Free	Free
Combs, Metal	7 per ct	5 per ct
Combs, other	4 per ct	5 per ct

ARTICLES.	*Imper.*	*Provinc'l*
Copper,—[See Hardware,] ...		
Cordage	7 per ct	5 per ct
Cordials	1s. gall.	2s. gall
Corks	7 per ct	5 per ct
Cork	4 per ct	5 per ct
Cotton Wool	Free	1 per ct
Cotton Batts and Wadding ...	7 per ct	5 per ct
Cotton Manufactures	7 per ct	5 per ct
Crackers and Biscuit	Free	10 per ct
Currants	4 per ct	5s pr cwt
Diamonds	Free	5 per ct
Drugs	Free	5 per ct
Dye Woods	4 per ct	1 per ct
Earthenware	4 per ct	5 per ct
Eggs	4 per ct	10 per ct
Engravings	7 per ct	5 per ct
Extracts and Essences, (such as are Drugs,)	Free	10 per ct
Ditto (not classed as Drugs,)...	4 per ct	10 per ct
Feathers	4 per ct	5 per ct
Flour, of Wheat	2s. bbl.	6d pr brl
Flour and Meal, other	Free	2s 196 lb
Figs	4 per ct	5s pr cwt
Fig Blue	4 per ct	5 per ct
Fins and Skins of Sea Animals	15 pr ct	5 per ct
Fire Crackers	7 per ct	4 per ct
Fish, Fresh	Free	Free
Fish, Dried or Salted	2s. cwt.	1 per ct
Fish, Pickled	4s. bbl.	1 per ct
Fruit, Fresh, unenumerated ...	Free	10 per ct
Fruit, Dried, unenumerated ...	4 per ct	10 per ct
Furs Skins or Peltries undress'd	4 per ct	1 per ct
Furs, dressed or manufactured	4 per ct	5 per ct
Furniture	4 per ct	5 per ct
Ginger	4 per ct	5 per ct
Glass and Glassware	15 pr ct	5 per ct

ARTICLES.	*Imper.*	*Provinc'l*
Glue	4 per ct	5 per ct
Gold Leaf—as Hardware ...		
Grass, Articles made of	4 per ct	5 per ct
Grindstones	4 per ct	5 per ct
Gums and Resins	Free	5 per ct
Hair, and articles made of ...	4 per ct	5 per ct
Hams	3s. cwt.	5s p. cwt
Harness	7 per ct	5 per ct
Hardware	7 per ct	5 per ct
Hats—all Fur	4 per ct	5 per ct
Hats, Leather, Wool, or Cotton	7 per ct	5 per ct
Hats, of Silk	15 pr ct	5 per ct
Hats,—Palm Leaf, Chip, &c....	4 per ct	5 per ct
Hay, ...	Free	6s pr ton
Hemp, Flax and Tow	Free	1 per ct
Hides, Raw	Free	1 per ct
Honey	4 per ct	5 per ct
Hops	4 per ct	3d per lb
Horses and Carriages of travellers, or engaged in carrying merchandise	Free	Free
Household Goods and Tools, belonging to Settlers, and not for sale	Free	Free
Indian Corn	Free	3s 480 lb
India Rubber (except Boots and Shoes)	4 per ct	5 per ct
Indigo	4 per ct	5 per ct
Ink	4 per ct	5 per ct
Iron, all, except Pig	7 per ct	5 per ct
Ivory, and articles made of ...	4 per ct	5 per ct
Jewelry	4 per ct	5 per ct
Lampblack	4 per ct	5 per ct
Lamps, Glass	15 pr ct	5 per ct
Lamps, other	7 per ct	5 per ct
Lard...	4 per ct	1 per ct

ARTICLES.	*Imper*	*Provinc'l*
Lead	4 per ct	5 per ct
Leather, viz:—		
Goat Skins	4 per ct	5s p. dz‡
Lamb or Sheep Skins	4 per ct	2s6d dz‡
Calf Skins	4 per ct	4d pr lb‡
Kip Skins	4 per ct	2d pr lb‡
Harness, Upper, and Sole Leather	4 per ct	1½d p lb‡
Leather, cut into shapes ...	7 per ct	4d pr lb‡
Leather, not enumerated ...	4 per ct	5 per ct
Leather Manufactures, not enumerated	7 per ct	5 per ct
Lemons and Oranges, Fresh...	Free	10 pr ct
Lemon Peel	4 per ct	5 per ct
Linen Manufactures	7 per ct	5 per ct
Live Stock, viz:—		
Calves	Free	5s. each
Cows and Heifers	Free	20s. each
Goats and Kids	Free	2s.6d. ea.
Hogs and Swine	Free	5s. each
Horses—all ages	Free	30s. each
Lambs	Free	1s. each
Oxen, Bulls and Steers ...	Free	30s. each
Pigs (sucking)	Free	6d. each
Sheep	Free	2s. each
Maccaroni and Vermicelli ...	4 per ct	1d per lb
Mace	4 per ct	3d per lb
Machinery	7 per ct	10 per ct
Machinery, chiefly of wood ...	4 per ct	10 per ct
Madder, Roots	Free	1 per ct
Madder, Ground	4 per ct	1 per ct
Manures of all kinds	Free	Free
Maps and Charts	7 per ct	5 per ct
Marble	4 per ct	5 per ct

‡ 5 per cent. when imported by *Sea or Inland* from any British Possession in North America.

ARTICLES.	*Imper*	*Provinc'l*
Matches	4 per ct	5 per ct
Matting	4 per ct	5 per ct
Meal	Free	2s 196 lb
Meat, Cured	3s. cwt.	2s pr cwt
Meat, Fresh	Free	4s pr cwt
Medicines	4 per ct	5 per ct
Mills, Fanning	4 per ct	10 per ct
Mills, Bark	7 per ct	5 per ct
Mill Stones	4 per ct	5 per ct
Mineral Water	4 per ct	5 per ct
Models of Machinery, and of inventions in the Arts ...	4 per ct	Free
Molasses and Treacle	3s. cwt.	1s. cwt
Musical Instruments, Brass, &c	7 per ct	5 per ct
Ditto Wood, &c.	4 per ct	5 per ct
Mustard	4 per ct	5 per ct
Nut Galls	4 per ct	1 per ct
Nuts...	4 per ct	½d pr lb.
Nutmegs	4 per ct	4d pr lb.
Oakum	7 per ct	Free
Oats	Free	2s quar.
Oil, Olive, in casks	4 per ct	4d pr gal
Do. in jars or bottles ...	4 per ct	1s pr gal
Lard	4 per ct	4d pr gal
Linseed	4 per ct	2d pr gal
Fish, all	15 pr ct	1 per ct
Palm	4 per ct	1 per ct
Oils—Vegetable, Volatile, Chemical and Essential	Free	10 per ct
Oil Cloth	7 per ct	5 per ct
Oysters, Lobsters, and Turtle, Fresh, ...	Free	1 per ct
Ditto, ditto, Pickled ...	4 per ct	1 per ct
Packages in which goods are imported	Free	Free
Paints, not enumerated	4 per ct	5 per ct

ARTICLES.	*Imper*	*Provinc'l*
Paintings	4 per ct	5 per ct
Paper Manufactures	7 per ct	5 per ct
Peas	Free	3s. quar
Pears	Free	1s. bushl
Pepper	4 per ct	½d. pr lb.
Perfumery	4 per ct	10 per ct
Pig Iron	4 per ct	1 per ct
Pimento	4 per ct	½d. pr lb.
Pickles and Sauces	4 per ct	10 per ct
Pipes, Smoking	4 per ct	5 per ct
Pitch	4 per ct	5 per ct
Plaster Casts	4 per ct	5 per ct
Playing Cards	7 per ct	10 per ct
Pork, Salted	3s. cwt.	2s. cwt.
Pork, Fresh, ...	Free	4s. cwt.
Potatoes	Free	3d bushl
Poultry and Game	4 per ct	10 per ct
Preserves	4 per ct	5 per ct
Prunes	4 per ct	1d. pr lb
Putty	4 per ct	5 per ct
Quills	4 per ct	5 per ct
Raisins, in boxes	4 per ct	1d per lb
Raisins, in kegs, &c.	4 per ct	½d per lb
Rice	Free	5 per ct
Rosin	Free	5 per ct
Rum, not overproof by Sykes' Hydrometer; and to increase in proportion as the strength exceeds proof	6d. gal.	6d pr gal
Rye	Free	3s quar.
Saleratus	4 per ct	5 per ct
Salt, by Inland importation...	Free	2s 6d bbl
Salt, imported by Sea ...	Free	1s pr ton
Sardines, in Oil	4 per ct	10 per ct
Sausages	4 per ct	10 per ct
Saw Logs	Free	1 per ct

ARTICLES.	*Imper*	*Provinc'l*
Seeds not enumerated ...	4 per ct	10 per ct
Seives, Wire	7 per ct	5 per ct
Seives, Hair	4 per ct	5 per ct
Segars	7 per ct	2s per lb
Shingles	Free	5 per ct
Shoes,—(see Boots)		
Silk Manufactures	15 pr ct	5 per ct
Skins, Raw, Calf, Sheep, &c.	4 per ct	1 per ct
Slates	4 per ct	5 per ct
Snuff	7 per ct	4d per lb
Soap	7 per ct	5 per ct
Soda, Ash	4 per ct	1 per ct
Spelter,—(See Hardware.)		
Spirits, all, except Rum, at Hydrometer Proof, and in proportion when strength exceeds Proof	1s. gall.	1s 3d gal.
Sponge	Free	5 per ct
Starch	4 per ct	5 per ct
Straw	Free	3s pr ton
Straw Goods	4 per ct	5 per ct
Sugar Candy	20 pr ct	2d per lb
Sugar, Foreign, refd, in bond in the United Kingdom and imported direct - - - -	10 pr ct	2d per lb
Sugar, Refined - - - - -	20 pr ct	2d per lb
Sugar, Raw, or Muscovado -	5s cwt.	7s6d cwt
Sugar, Bastard, and all others	5s. cwt.	7s6d cwt
Sumach - - - - - - -	4 per ct	1 per ct
Syrups - - - - - - - -	4 per ct	9d pr gal
Tallow - - - - - - - -	Free	1 per ct
Tar - - - - - - - - -	4 per ct	5 per ct
Tea, from Foreign Countries	1d pr lb	1d per lb
Tea, direct from China, the U. Kingdom or British pos	Free	1d per lb
Tobacco, unmanufactured -	4 per ct	1p per lb

ARTICLES.	*Imper*	*Provinc'l*
Tobacco, manufactured -	7 per ct	1d per lb
Tortoise Shell - - - - - -	Free	5 per ct
Toys, according to materials		
Trees, Shrubs, Plants, Bulbs and Roots - - - - - -	4 per ct	Free
Turpentine - - - - - - -	4 per ct	5 per ct
Types—as Hardware - - -		
Varnish - - - - - - - -	4 per ct	5 per ct
Vegetables - - - - - - -	Free	10 per ct
Veneers - - - - - - - -	Free	1 per ct
Vinegar - - - - - - - -	4 per ct	3d gall.*
Wafers - - - - - - - -	4 per ct	5 per ct
Watches - - - - - - - -	7 per ct	10 per ct
Wheat - - - - - - - -	Free	3s pr qr
Whetstone - - - - - - -	4 per ct	5 per ct
Whips - - - - - - - -	7 per ct	5 per ct
Wicker Work - - - - - -	4 per ct	5 per ct
Wine, all kinds - - - - -	7 per ct	10 pr ct& 8d pr gal
Wood, viz :—		
Timber—White Pine	Free	25s 1000 f
Red Pine	Free	35s do
Oak	Free	55s do
Birch	Free	50s do
Other Woods ...	Free	25s do
Staves—Standard, pr Std M.	Free	25s pr M
Puncheon or W. I. White Oak ..	Free	10s do
Ditto, Red Oak ...	Free	7s 6d do
Do Ash—brl staves	Free	4s do
Deals——Pine, per Quebec Standard 100...	Free	15s p 100
Spruce per ditto...	Free	7s 6d 100
Handspikes	Free	3d pr dz.
Oars	Free	3d p pair
Sawed Lumber, board meas.	Free	7s 6d M f
Wood, all manufactures of ...	4 per ct	5 per ct

ARTICLES.	*Imper*	*Provinc'l*
Wood, Mahogany and Hard Woods, for Furniture ...	Free	1 per ct
Woollen Manufactures	7 per ct	5 per ct
Wool	4 per ct	5 per ct
Yeast	4 per ct	5 per ct

* The Provincial Duty on all goods marked (*) in the Table is 5 per cent. when imported by *Sea*.

EXEMPTIONS.

The following exemptions refer to the Prov. duty only:—

I.—Copies of the Holy Scriptures, printed in the United Kingdom.

II.—Donations of Books or Clothing, specially imported for the use of, or to be distributed gratuitously by any Charitable Society in the Province.

III.—Philosophical Apparatus, Instruments, Books, Maps, Statuary, Busts and Casts of Marble, Bronze, Alabaster or Plaster of Paris, Paintings, Drawings, Engravings Etchings, Specimens, of Sculptures, Cabinets of Coins, Medals, Gems, and all other collections of antiquities,—provided the same be specially imported in good faith for the use of any Society incorporated or established for philosophical or literary purposes or for the encouragement of the fine arts, or for the use or by the order of any University, College, Academy, School or Seminary of learning within this Province.

IV.—Arms or Clothing which any Contractor or Contractors, Commissary or Commissaries, shall import or bring into the Province, for the use of Her Majesty's Army or Navy, or for the use of the Indian Nations in this Province:

provided the duty otherwise payable would be defrayed or borne by the Treasury of the United Kingdom or of this Province.

V.—Specimens in Natural History, Mineralogy, and Botany.

VI.—Seeds of all kinds, farming utensils and implements of husbandry, animals for the improvement of stock,—when specially imported in good faith by any Society incorporated or established for the encouragement of agriculture.

REMARKS.

I—The specific Duties are levied according to the Imperial Weights and Measures, and in Sterling money,...20s. stg.—24 4d cy. or $4 87. The Imperial Quarter of Grain is equal to 8¼ of our Winchester Bushel.

II.—In calculating the advalorem Duties under the Imperial Act, *one-tenth* is first added to the amount of the invoice.

III.—When the Tares cannot be ascertained from the Invoice, the following are allowed:—On Coffee, in bags, 3 pr. cent.; Coffee in casks, 12 pr. cent.; Raw Sugar and Molasses, 12 pr. cent; Loaf Sugar in casks or boxes, 15 pr. cent.; Leaf Tobacco in casks, 12 per cent.

IV.—Bonds, satisfactory to the Collector, will be taken for the Provincial Duties (except the Provincial Duties on Live Stock, Grain, Meal, Provisions, and other agricultural Produce,) when the same shall exceed £50 currency, at 6 months; but, all dated from 1st September till 1st April, are due on the 1st April. All other duties are payable in cash.

V.—Goods imported, whether by sea or inland, may be entered for warehousing, and exported from the warehouse without payment

of duty. American products may descend the St. Lawrence in Bond, and be exported into the United States by way of Laprairie and St. Johns.

UNITED STATES DRAWBACK BILL.—The following two clauses of this Bill bear upon the trade with this Province:

Sec. 7. And be it further enacted, That any imported merchandise which has been entered and the duties paid or secured according to law, for drawback, may be exported to the British North American Provinces adjoining the United States; and the ports of Plattsburgh, in the district of Champlain; Burlington, in the district of Vermont; Sackett's Harbor, Oswego and Ogdensburgh, in the district of Oswegatchie; Rochester, in the district of Genesee; Buffalo and Erie, in the district of Presqu'isle; Cleveland, in the district of Cuyahoga; Sandusky and Detroit, together with such ports on the sea board, from which Merchandise may now be exported for the benefit of drawback, are hereby declared ports from whence foreign goods, wares and merchandise on which the import duty has been paid, or secured to be paid may be exported to ports in the adjoining British Provinces, and to which ports foreign goods, wares and merchandise may be transported inland, or by water, from the port of original importation, under existing provisions of law, to be thence exported for benefit of drawback: Provided, That such other ports situated on the frontiers of the United States, adjoining the British North American Provinces, as may hereafter be found expedient, may have extended to them the like privileges, on the recommendation

of the Secretary of the Treasury, and proclamation duly made by the President of the United States, specially designating the ports to which the aforesaid privileges are to be extended.

Sec. 8.—And be it further enacted, That all laws now in force in relation to the allowance of drawback of duties on goods imported into the United States, and exported therefrom, and in relation to the conditions and evidence on which such drawback is to be paid, shall be applicable to the drawback allowed by this act. And, in addition to existing provisions on the subject, to entitle exporters of goods to the drawback allowed by this act, they shall produce to the collector of the port from which such goods, wares and merchandise were exported, the certificate, under seal of the collector or other chief revenue officer of the port to which said goods, wares, and merchandise were exported in the said adjoining Provinces; which certificate shall be endorsed upon a duplicate or certified copy of the manifest granted at the time of such exportation, and shall state that the same identical goods contained in the same manifest had been landed at such foreign port, and duly entered at the custom house there, and that the duties imposed by the laws in force at such port upon the said goods had been paid, or secured to be paid, in full, and the said exporters shall also produce the affidavit of the master of the vessel in which the said goods were exported, that the same identical goods specified in the manifest granted at the time of such exportation had been carried to the port named in the

clearance of manifest and had been landed and entered at the custom house, and that the duties imposed thereon at the said foreign port had been paid, or secured to be paid; and that the goods referred to in the certificate of the collector or chief revenue officer of such foreign port herein mentioned, were the same identical goods described in the manifest aforesaid, and in the said affidavit.

Sec. 10.—Provides, that in paying the drawback, 2½ per cent. of the duties be retained.

Directory

TO PUBLIC OFFICES IN THE CITY.

Adjutant General of Militia—St. Louis Street,
Bankrupt Court—Court House,
Barrack Master—Water Street, near Barracks,
Chief Engineer Fire Department—City Hall,
Chief of Police—Centre Stat. foot of New Market,
City Clerk—City Hall, Notre Dame Street,
City Treasurer—Do do do
City Surveyor—Do do do
Civil Secretary—Govrmt. House, Notre Dame St
Clerk of the Peace—Court House,
Clerk of Commissioners' Court—Court House,
Collector of Customs—Custom House, St Paul St
Commissary General—53 Notre Dame Street,
Coroner of the District—227½, Saint Paul Street,
County Registrar—Little St James Street,
Crown Lands Commissioner—45, Notre Dame St
Engineer Department,—St Mary Street,
Emigrant Agent—Facing Steamboat Wharf,
Harbour Commissioners—Do do do
Harbour Master—Facing Steamboat Wharf,

Inland Customs—Govrt. House, Notre Dame St.
Inspector of Flour—28, St. Joseph Street.
Inspector General of Public Accts—Govt House,
Inspector Gen of Hospitals—4, Cornwall Terrace
Inspector of Licences—Alexander Street,
Insp Weights and Measures...Little St James St
Inspector of Anatomy—Centre Police Station,
Inspector of Ashes—College Street, off M'Gill St
Inspector of Fire Department—City Hall, Notre Dame Street,
Indian Department—Government House, and corner of Hospital and John Streets.
Lachine Railroad Office—9, Great St James St.
Military Secretary—Dalhousie Square,
Ordnance Department—Water Street,
Prov. Registrar,—Govt. House, Notre Dame St
Prov. Secretary—Government House do
Prothonotary—Court House, Notre Dame Street
Post Office—15, Great St James Street,
Quarter Master General—Durham Place, Saint Louis Street.
Queen's Printer—St Therese Street,
Receiver General—Govt. House, Notre Dame St
St. Lawrence and Atlantic Railroad Office—18, Little St. James Street.
Superintendant of Education—Corner of Notre Dame and St. Claudius Streets.
Sheriff—Court House, Notre Dame Street,
Surveyor General—Govt House, Notre Dame St
Town Major—63, St Louis Street,
Trinity House—Commissioners Street, near Custom House Square.
Translator of Laws—60, Notre Dame Street.
Turnpike Trustees—Commissioners Street, near Custom House Square.
Wharfinger—67, Commissioners Street.

Corporation of Montreal.

.....*Mayor.**

ALDERMEN.

William Lunn	Henry Stuart
Joseph Bourret	Benjamin Lyman
Pierre Jodoin	

COUNCILLORS.

Francoise Perrin	William Footner
John Glennon	Duncan Gibb
John Tully	Pierre Beaubien
John Ward	Daniel Gorrie
William Connolly	J. G. Sims
Pierre Dufresne	Narcisse Valois
Canfield Dorwin	Alfred LaRocque

WARDS REPRESENTED.

East—Jodoin, Perrin and Valois.
Centre—Stuart, Footner and Glennon.
West—Lunn, Lyman and Gibb.
St. Ann—Tully and Dorwin.
St. Antoine—Mills and Bourret.
St. Lawrence—Ferrier and Larocque,
St. Louis—Beaubien and Ward
St. James—Gorrie and Connolly
St. Mary—Sims and Dufresne.

AUDITORS.

Donald P. Ross and William Bradbury.

* The question of right to this office, between Messrs. Ferrier & Mills, is not yet decided by the Court of Queen's Bench.

ASSESSORS.

E Hudon, A Urquhart, L Perrault, *East Ward.*
H Meyers, Sen., J C LeBlanc, E Thompson, *Centre Ward.*
J Ostell, J Jordan, D P Janes, *West Ward.*
J Crooks, P Drumgoole, L Charlebois, *St. Ann Ward.*
C S Rodier, P E Dubois, T Jenkins, *St. Antoine Ward.*
H Taylor, J Hilton, P Comté, *St. Lawrence Ward.*
P Pequin, A Demers, J Riddell, *St. Louis Ward.*
T. O'Brien, W Rice, P Elie, *St James Ward.*
Antoine Demers, R Johnson, Simeon Cyphiot, *St Mary Ward.*

OFFICERS OF THE CORPORATION.

John P Sexton, *City Clerk,*
Arthur Ross, *City Treasurer,*
James A B M'Gill, *City Surveyor,*
Richard D Bodley, *Assistant Clerk,*
George Hardinge, *Assistant, Treasurer's Office*
J Perrigo, *Insp. and Chief Eng. Fire Department,*
Pierre Blanchet, *Translator,*
John McKercher, *Overseer of Roads,*
Joseph A Bourdon, *Clerk of New Market,*
John Abbott, *Clerk of St. Ann's Market,*
Maurice Eardley, *Clerk of Hay Market,*
Pierre Rottot, *Clerk of Papineau Market.*
Joseph Robillard, *Pound Keeper, Clerk of Hay and Cattle Market, Viger Square,*
A J Joubert, *Bailiff and Crier, Mayor's Court,*
Henry O'Donoghue, *Messenger.*
Captain Thomas Wily, *Chief of Police,*
Hypolite Jeremy, *Deputy Chief.*

Toussaint Peltier, *Attorney,*
William Ross and Pierre Lamothe, *Notaries.*

COMMITTEES OF CORPORATION.

Finance—Gibb, Chairman ; Beaubien, Jodoin Lunn, Dorwin.

Roads—Lunn, Chairman; Footner, Bourret, Gibb, Tully, Ward, Dufresne.

Light—Jodoin, Chairman ; Connolly, Gorrie, Dufresne, Dorwin.

Police—Stuart, Chairman ; Connolly, Bourret, Perrin, Sims.

Fire—Lyman, Chairman ; Bourret, Ward, Valois, Footner.

Markets—Beaubien, Chairman ; Tully, Glennon, Gorrie, Gibb.

Water—Glennon, Chairman ; Perrin, Valois Sims, Dorwin.

Municipal Taxes.

On the owners of all real property within the city, 1*s.* 6*d.* in the £.

Commutation money in lieu of Statute Labor, 5*s*

Wholesale Merchants, Retail Merchants and Dealers, Forwarders, Apothecaries and Grocers,—at 10 per cent. on the Rental.

Auctioneers, —an Annual Duty of £50.

Inn Keepers,—from £10 up to £35, in proportion to yearly value of premises—in addition to rates imposed by Provincial enactments.

Gas Works,—an Annual Duty of £50.

Livery Stable Keepers, £10 per annum, and 15*s.* for every two wheeled carriage, and 20*s.* for every four wheeled do.

Pawnbrokers, £25 per annum.

Hawkers,—An Annual Duty of £2 on Hawkers carrying a pack.--Do. using a cart or vehicle, annual duty of £5.

Pleasure Horses, 20*s.*; working horses, 12*s.* 6*d.* (Horses daily and constantly employed in the owner's work or business by which he gains his maintenance, to be considered working horses.)

Vehicles for Hire,—15*s.* for two-wheeled vehicles and 20*s.* for four-wheeled vehicles.

Stage Coach, Omnibus or Stage Waggon,—£2 10*s.* when drawn by one or two horses; £3 15*s.* when drawn by four or more horses.

Pleasure Carriages,—Close Carriage, or corresponding winter vehicle, £3, four-wheeled half-covered Carriage, or do, £2, double Dennett, &c. or do, £1 10*s.*; Gig, Caleche, or Spring Cart, or do, £1.—Waggon or Vehicle not above specified, or winter vehicle, adapted for draught of two or more horses, £1 10s.

For every Dog, 7*s.* 6*d.*

Theatres,—an Annual Duty of £10 (above the assessment) on the proprietor, and 12s. 6d. for each night of performance.

Lumber Merchants, Dealers in Wood, Merchant Tailors, Boot and Shoe Makers, Stone Cutters, Tinsmiths, Carpenters and Joiners, Painters, Blacksmiths, Gun Makers, Gunsmiths, Confectioners, Coffee-house keepers, Cabinet Makers, Upholsterers, Undertakers, Dyers, Millers, Founders, Ginger and Root Beer or Spruce Beer Brewers, Soda Water Makers, Hair Dressers, Barbers, Ink or Blacking Makers, Gold or Silver Smiths, Gold Foil Beaters, Oil Cloth Manufacturers, Soap and Candle Factories, Oil Manufactories, Book Binders, Cutlers, Gilders and Frame Makers, Pump and Block Makers, Wire Workers, Brush Makers, Chair Makers, Tobacconists, Coach and Carriage Makers, Comb Makers, Furriers, Hatters,

Musical Instrument Makers, Nail Factories, Organ Builders, Tanners—10 per cent. on the rental of their business premises.

Lumber Yards, having a steam mill connected therewith,—10 per cent. on the rental.

Inspection Stores, for Ashes, Lumber, Beef, Flour, Pork, or any other kind of produce or merchandise,—10 per cent on the rental.

Banks or Bank Agencies,—Annual Duty of L50; Brokers or money changers, do, £15; Insurance Companies or Agencies, do, £50.

Distillers, or Agents of Distillers,—20 per cent. on the rental of business premises.

Ball Allies, Skittle Grounds, Nine-pin Allies, an Annual Duty of £5.

Brick Yards,—an Annual Duty of £10.

On Caravans of Wild Beasts, &c. £5 on opening, and 25s. for every subsequent day.

Proprietor or Proprietors of each Steam Ferry Boat plying from Laprairie,—an Annual Duty of £100.—Do. From Longueuil,—an Annual Duty of £25.

TO BE COLLECTED BY THE CLERK OF THE NEW MARKET.

Each Cart or Sleigh, drawn by one horse, conveying any kind of building materials into the city from the banlieu, shall pay an annual duty of 10s. to the Clerk of the New Market for enregistration and number; for each vehicle under similar circumstances, drawn by two horses, 20s.; for each waggon or other four-wheeled vehicle or corresponding winter vehicle, drawn by two horses, 35s.

All Coachmen, Cabmen, Calechemen, Carters and drivers of summer or other vehicles for hire within the city, shall pay an annual duty for registration as follows:—Registration and number for a Cart, 20s.—Do. do. Caleche, 20s. Do. do. Cab, 25s.—Do. do. Coach drawn by 2 horses, 50s.—Do. do. Omnibus, 80s.

The Clerk of the New Market also collects all assessments leviable on all horses and vehicles of which certificates of registration are applied for, viz:—On each working horse, for the assessment for the year ending in May, 12s. 6d.—On each two-wheeled vehicle for hire, 15s.—Do. four-wheeled do. do, 20s.—Each Omnibus or Waggon, drawn by one or two horses, 50s Do. do. four or more horses, 75s.

All Bakers, Brewers and Distillers, and their Agents, shall pay an annual duty for registration, as follows:—For each Baker's two-wheeled vehicle and corresponding sleigh, 50s.—For each Baker's Waggon or do. do. 75s.—For each Brewer's or Distiller's two-wheeled vehicle or corresponding sleigh, £5.—For do. do. waggon do. £7 10s.

Also, all dealers in or vendors of Fire-wood, Logs or timber, shall pay annually for registration as follows:—For each two wheeled vehicle and corresponding sleigh, drawn by one horse, 20s.—For do. drawn by two horses, 30s.—For each corresponding winter sleigh, drawn by two or more horses, 35s.

Brick-makers, Builders, Contractors, or any person carting building materials in this city, shall pay an annual duty for registration as follows: For each two-wheeled vehicle or corresponding winter vehicle, drawn by one horse, 20s.—For each do. two horses, 30s.—For each waggon, drawn by two or more horses, 35s

RATES AND FARES OF CARTS, CABS, CALECHES, &c.

DIVISIONS referred to in the following Tables:

FIRST DIVISION.—From Prince's Street, Saint Ann Suburbs, by a direct line to Saint Antoine Bridge, thence along Craig and St. Lewis Streets to Lacroix Street, and down to the River.

SECOND.—Bounded by the First Division and McCord Street, Mountain Street as far as its junction with Saint Antoine Street, thence by a straight line to junction of Saint Catherine and Alexander Streets, along St. Catherine Street to Victoria Road, down to the River.

THIRD.—That portion of the City beyond the Second Division, and within the city limits.

CARTAGE.	From any of the Harbor Wharves (and *vice versâ,*) to any place within the					
	1*st Div*		2*d Div*		3*d Div*	
	s.	*d.*	*s.*	*d.*	*s.*	*d.*
Goods not hereinafter mentioned, — for each load, not exceeding 15 cwt. ...	0	6	0	9	1	0
Do. 15 to 20 cwt.	0	9	1	0	1	3
Do. 20 cwt. and upward,...	1	0	1	3	1	6
100 bushels of Salt, ...	2	9	3	4	4	0
100 bushels of Grain, ...	2	6	3	0	3	6
Cord of Wood, off rafts, ...	1	9	2	6	3	4
Do. do. out of boats,...	1	3	1	8	2	3
Boards, per 100 pieces, one inch thick, 3 feet long,...	2	6	3	0	3	6
Do. 2-inch Plank, ...	4	6	5	6	6	6
Do. 3-inch Plank, ...	6	0	7	0	8	0
Coals, per Chaldron, ...	1	8	2	0	3	0

From any of the Harbour Wharves at any place in the First Division, to the Canal, within the City limits—

	s.	d.
For each load not exceeding 15 cwt.	0	10
Do. do. from 15 to 20 cwt.	1	0
Do. do. 20 cwt. and upwards, ...	1	3

FIRE-WOOD.

From the Canal (and vice versâ) to any place in—

	s.	d.
St. Ann Suburbs,..	1	3
St. Joseph Suburbs, ...	1	9
St. Antoine Suburbs, ...	2	0
St. Lawrence Suburbs, west of St. Lawrence Street,.....	2	6
St. Lawrence Suburbs, north-east of St. Lawrence St. including St. Lewis St.	3	0
Quebec Suburbs, as far as Victoria Road,	3	6
Quebec Suburbs, beyond Victoria Road...	4	0
Within the limits of the First Division, west of St. Joseph Street,.....	2	0
Within the limits of the First Division, north-east of St. Joseph Street, ...	2	6

ASHES.

	s.	d.
From Canal to Inspection Store, for each load of three barrels, ...	0	9
From Inspection Store to Wharves, ...	0	7½

PORK AND BEEF.

	s.	d.
From Canal or Wharves to any place in First Division, (and *vice versâ)* for each load of four barrels, ...	0	7½

FLOUR.

	s.	d.
From Canal to Harbour Wharves, or any place in the First Division, (and *vice versa)* each load of five barrels, ...	0	9

FARES FOR COACHES, CABS, AND CALECHES.

	From Steam-Boat Landing (and vice versa) to any place within the						*From any of the Stands (and vice versa) to any place within the*						*By the Hour.*
	1st Div.		*2d Div*		*3d Div.*		*1st Div.*		*2d Div.*		*3d Div.*		
COACHES *drawn by Two Horses—*	*s.*	*d.*	*s.*	*d.*	*s.*	*d.*	*s.*	*d.*	*s.*	*d.*	*s.*	*d.*	
One Person	1	3	1	10	2	6	1	3	1	10	2	6	5*s.* for the first hour and 3*s.* 9*d.* for each subsequent hour.
Two Persons.....	2	0	2	6	3	0	2	0	2	6	3	0	
Three Persons	2	6	3	0	3	6	2	6	3	0	3	6	
Each additional person	0	6	0	6	0	6	0	6	0	6	0	6	
CABS—													
One Person	0	10	1	0	1	3	0	7½	0	10	1	3	2*s.* for the first, & 1*s.* 6*d.* each subsequent hour.
Two Persons..... ..	1	3	1	6	1	9	0	10	1	0	1	6	
Three Persons.....	1	8	1	10	2	0	1	2	1	6	1	10	
Each additional person	0	4	0	4	0	4	0	4	0	4	0	4	
CALECHES—													
One Person	0	7½	0	10	1	0	0	6	0	9	1	0	1*s.* 8*d.* for the first, and 1*s.* 3*d.* each subsequent hour.
Two Persons	1	0	1	2	1	4	0	9	1	0	1	3	
Three Persons	1	3	1	6	2	0	1	0	1	3	1	6	
Each additional person	0	3	0	3	0	3	0	3	0	3	0	3	

One Person	0	7½	0 10	1 0	0 6	0 9	1 0	1s. 8d. for the first, and 1s. 3d. each subsequent hour.
Two Persons	1	0	1 2	1 4	0 9	1 0	1 3	
Three Persons	1	3	1 6	2 0	1 0	1 3	1 6	
Each additional person	0	3	0 3	0 3	0 3	0 3	0 3	

Montreal Police.

Wm. Ermatinger, *Inspector & Superintendant.*
Thomas Wily, *Chief of Police.*
Hypolite Jeremie, *Sub-Chief.*
Two Chief Constables, two Mounted Police, and Fifty Foot Police.

Centre Station—Foot of the New Market.
West Station—Bonaventure Street.
East Station—Visitation Street.

Office of the Chief, at the Centre Station

Fire Companies.

1. PHŒNIX, *St. Lawrence Hill.*—Captain John Orr, Lieutenant R. Hammond.
2. NEPTUNE, *St. Mary Street, Quebec Suburbs.*—Capt. A. M'Naughton, Lieut. Rogers.
3. PROTECTOR, *Notre Dame Street.*—Captain John Fletcher, Lieut. Cameron.
4. MONTREAL, *Dalhousie Square.*—Capt. Alex. Bertram, Lieut. ———
5. QUEEN, *Wellington Street, Griffintown.*—Capt. William Spiers, Lieut. J. Morrison.
6. MUTUAL, *German Street.*—Captain Joseph Poitras, Lieut. J. B. Tisson.
7. HOSE COMPANY, *Little St. James Street.*—Captain Arthur Samuels, Lieut. ———
8. UNION, *Commissioners' Square.*—Capt. Wm. Muir, Lieut. N. B. Corse.
9. HERO, *St. Joseph Street, St. Joseph Suburbs*—Capt. Michel Moses, Lieut. Leon Malard.
10. HOOK & LADDER, *Head of Coté Street.*—Capt. D. Brown, Lieut. Homer Taylor.

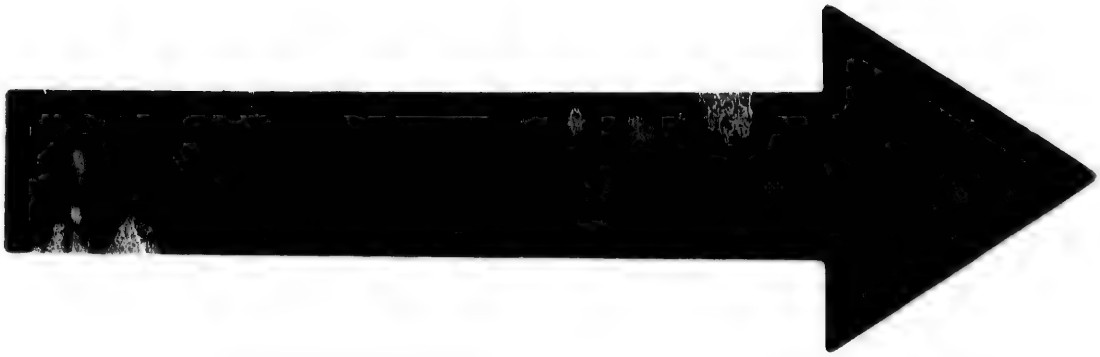

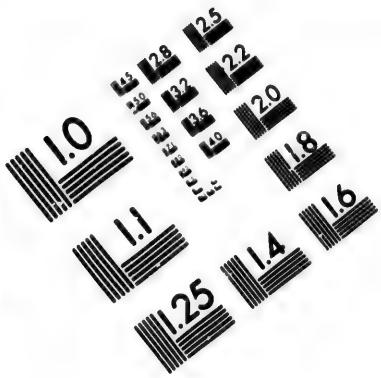

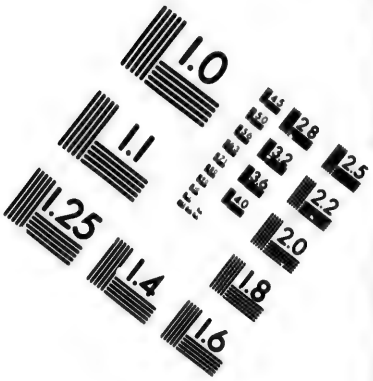

IMAGE EVALUATION
TEST TARGET (MT-3)

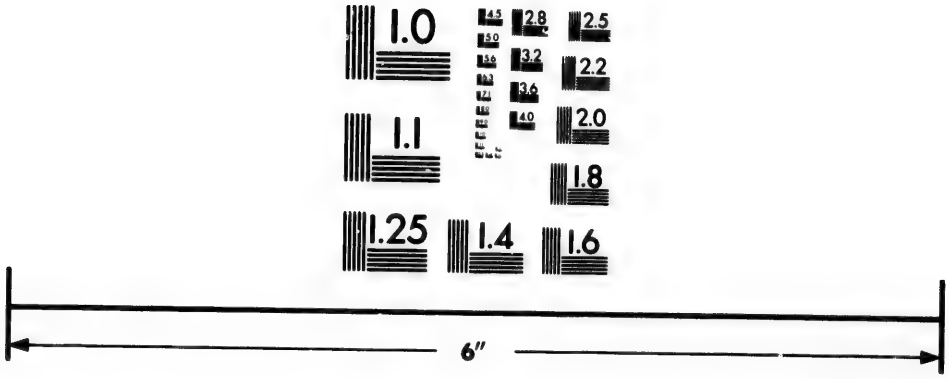

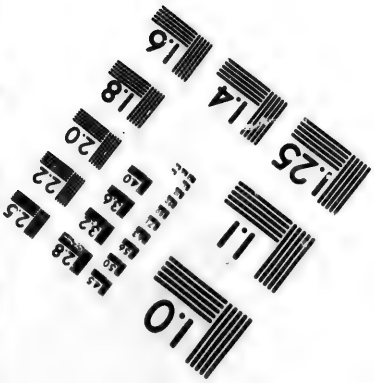

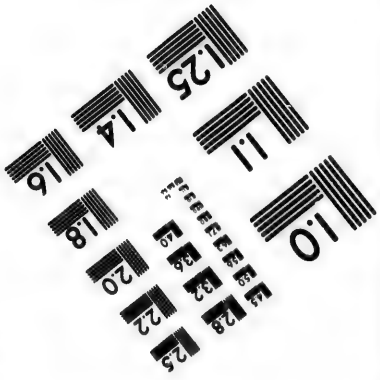

Photographic
Sciences
Corporation

23 WEST MAIN STREET
WEBSTER, N.Y. 14580
(716) 872-4503

2.8
3.2
3.6
2.5
2.2
2.0
1.8
1.1
1.0

LOCATIONS OF THE
Public Cisterns and Wells.

STONE CISTERNS.

1. Corner of Wellington and Grey Nuns' Streets.
2. Corner of Nazareth and Wellington Streets.

WOODEN CISTERNS.

3. Lagauchetière Street, near Montcalm Street Quebec Suburbs.
4. Corner of Montcalm and Dorchester Streets, Quebec Suburbs.
5. St. Edward Lane, St, Joseph Suburbs.
6. Chaboillez Square, near Dow's Brewery.
7. A. Giard's, 121, St. Joseph Street,
8. Mountain Street, St. Joseph Suburbs.

PUBLIC WELLS.

1. William Street, Griffintown.
2. St. Gabriel Street, St. Ann's Ward.

RATES & REGULATIONS REGARDING
Chimney Sweeping.

The Tariff of Rates which Licenced Sweeps within the City of Montreal are allowed to charge is as follows:—

	s.	d.
For each chimney in a one-story house...	0	3
Do. do do two-story do. ...	0	4½
Do. do four or more stories...	0	7½

Each chimney in use is required to be swept by licenced sweeps at least three times in the year, —once between 1st May and 1st November, and twice at intervals of at least two months apart, between 1st November and 1st May,—under a penalty of 25s. to 50s. In every case of a chimney taking fire, the occupant of the house is subject to the above penalty.

Banking Institutions.

BANK OF MONTREAL.

Capital, £750,000.

DIRECTORS.

Hon. P. M'Gill, *Pres.*	Hon. J. Masson, *V.P.*
T. B. Anderson	William Molson
John Try	John Redpath
James Logan	Joseph Shuter
John Molson	John Brooks
John Torrance	Harrison Stephens
William Lunn	

OFFICERS.—A. Simpson, *Cashier;* W. Gunn, *Asst. Cashier*; Joseph Webster, 1*st Accountant;* J. Porteous, 2*d do;* R. Spurso, 3*d do;* F. Holmes, 1*st Teller;* J. G. Horne, 2*d do;* C. J. Brown, 3*d do;* J. T. Smith, *Chief Clerk*; J. Lloyd, *Discount Clerk*; J. E .Adams, *Clerk*; G. A Holmes, *Transfer Clerk*; C. Millar, *Assistant Clerk.*

Days of Discount—Tuesdays and Fridays.

Dividends—1st June and 1st December.

CITY BANK.

Capital, £300,000.

DIRECTORS.

J. Frothingham, *President.*

D. P. Ross	John Dodds
Robert Armour	William Connolly
J. D. Gibb	William Lyman
W. T. Whithead	Henry Stuart
Joseph Vallée	Benjamin Ansell

OFFICERS.—C. H. Castle, *Cashier;* F. Harris, *Accountant*; F. Brown, *Paying Teller*; W. Robertson, *Receiving Teller*; F. W. Gates, *Discount Clerk*; W. M. Robertson, *Assistant Accountant*; Robert Hunter, *Assistant Clerk.*

Days of Discount—Mondays and Thursdays.
Dividends—1st June and 1st December.
Office—Place d'Armes.

LA BANQUE DU PEUPLE.

Capital, £200,000.

DIRECTORS.

L. M. Viger, *President* | Jacob DeWitt, *V. Pres.*

John Donegani	Pierre Jodoin
Pierre Beaubien	A E. Montmarquet
J. F. Allard	Alex. Sauvageau
T. Franchere	H. B. Smith

OFFICERS.—B. H. Lemoine, *Cashier:* G. Peltier, *Accountant*; J. L. Brault, *Paying Teller*; L. D. Lemoine, *Receiving Teller*; J. S. Morley, *Discount Clerk*; J. M. Bonacina and E. Mailhot, *Clerks*; L. Lamontagne, *Messenger.*

Days of Discount—Tuesdays and Fridays.
Dividends—1st March and 1st September.
Office—29, St. Francois Xavier Street.

BANK OF BRITISH NORTH AMERICA.

Capital, £1,000,000 Sterling.

Head Office, St. Helen's Place, London.

Has Branches at Quebec, Montreal, Hamilton, Toronto, Kingston, Bytown, Brantford, and

Dundas, Canada; Halifax, N. S.; St Johns and Fredericton, N. B.: and St. Johns, N. F.
Thomas Patton, *Inspector of Branches.*

DIRECTORS, MONTREAL BRANCH.

James Ferrier	Sir George Simpson
James B. Greenshields	William Dow

OFFICERS.—D. Davidson, *Manager*; F. W. Wood, *Accountant*; W. Scougall, 1*st Teller*; W. Hallowell, 2*d do*; S. Tubby, *Discount Clerk*; R. C. Ferguson and J. C. Geddes, *Clerks.*
Days of Discount: Wednesdays and Saturdays.

AGENCY COMMERCIAL BANK, M. D.

C. S. Ross, *Cashier*; C. J. Campbell, *Teller*; H. L. M'Dougall and T. S. Short, *Clerks.*
Office, 37, Great St. James Street.

OFFICE BANK OF UPPER CANADA.

Jos. Wenham, *Manager*; C. Freeland. *Teller*; Andrew Freeland and J. L. Dampier, *Clerks.*
Office, 11, Great St. James Street.

PROVIDENT AND SAVINGS BANK.

William Lunn, *President.*
J. Redpath and J. T. Brondgeest, *V. Presidents.*

MANAGING DIRECTORS.

James Ferrier,	Robert Armour
John Torrance	Thomas Kay
William Watson	James Scott
William Dow	William Murray
John Mathewson	Henry Stuart

John Eadie, *Actuary.*
H. Sharrocks and Jas. Cox, *Assistant Actuaries.*
Office—9, Great St. James Street.—Open daily, from Ten A. M. to Three P. M.; and on Monday and Saturday evenings, from Six to Eight.

MONTREAL SAVINGS BANK,

Saml Gerrard, *Pres.*, | J. Frothingham, *V. P.*

F. L. Hooffstetter, *Secretary and Treasurer.*

Office, Montreal Bank, Great St. James Street. Open every Monday and Thursday, from 10 to 12 o'clock.

MONTREAL CITY & DISTRICT SAVINGS BANK.

Patron—His Lordship the Catholic Bishop of Montreal.

BOARD OF MANAGING DIRECTORS.

William Workman, *President.*

Alfred Larocque, *Vice President.*

John E. Mills	H. Mulholland
Jacob DeWitt	L. H. Holton
Joseph Bourret	John Tully
Pierre Beaubien	Damase Masson
L. T. Drummond	Joseph Grenier
H. Judah	Nelson Davis
Francis Hincks	

John Collins, *Actuary.*

Office—46, Great St. James Street.—Open daily from Ten till Three; and on Monday & Saturday evenings, from Six to Eight.

Assurance Companies.

MONTREAL FIRE, LIFE, AND INLAND NAVIGATION ASSURANCE.

J. Ferrier, *President.* | W. Lunn, *V. President*

DIRECTORS.

Robert Armour	John Redpath
Stanley Bagg	Honble. James Smith,
Hon. Adam Ferrie	James Scott
Thomas Kay	William Dow
John Torrance	William Watson
John Mathewson	

William Murrray, *Manager.*

Annual Meeting—First Monday of February.
Office—9, Great St. James Street.

MUTUAL FIRE ASSURANCE.

DIRECTORS.

Benjamin Brewster, *President.*

Alfred Larocque	William Spiers
Louis Boyer	Jacob DeWitt
Joseph Bourret	Jean Bruneau
Joseph Grénier	J. B. Homier

P. L. Letourneux, *Secretary & Treasurer.*
Tref. Cherrier, *Assistant do. do.*
Ambroise Richer, *Inspector.*
Toussaint Peltier, *Attorney.*
Annual Meeting—First Monday of October.

Office—Corner of St. François Xavier and Saint Sacrament Streets.

AGENCIES OF ASSURANCE CO.'S.

Ætna Fire, of Hartford—Jos. Jones Agent, 227½ Saint Paul Street.

Alliance Life and Fire of London—R. Gerrard, Agent, corner of Saint Thérèse and Saint Gabriel Streets.

Britannia Life, of London—J. H. Maitland, Agent, Great St. James Street.

British America Life and Fire, of Toronto—Jos Wenham, Agent, St. James Street.

Eagle Life, of London—James Knapp, Agent, St. Lawrence Inland Marine—C. T. Palsgrave, Agent, Lemoine Street.

Lloyd's Agents—Ryan, Chapman & Company, Gillespie's Buildings, corner of Commissioners' and Port Streets.

Minerva Life, of London—Benjamin Hart & Co. Agents, corner of Recollet and St. Helen Sts.

National Loan Fund, (Life and Annuity) — F. Campion, St. Francois Xavier Street.

Phœnix Fire, of London—Gillespie, Moffatt & Co. Agents, 134, St. Paul Street.

Protection Fire, of Hartford—Jos. Jones, Agent, 227½, St. Paul Street.

Quebec Fire—J. H. Maitland, Agent, Great St. James Street.

Globe Fire and Life, of London, Ryan, Chapman and Co., Agents,—Gillespie's Buildings, corner of Commissioners' and Port Streets.

English and Scottish Loan and Life, of London and Edinburgh—Thomas Bell, Agent, No. 233, St. Paul Street.

Trinity Board, Montreal.

Robert Armour, *Master.*
J. W. Dunscomb, *Deputy Master.*

WARDENS.

John Molson	John Try
William Edmonstone	Andrew Shaw
H. L. Routh	

James Holmes, *Registrar and Treasurer.*
W. K. Rayside, *Harbour Master.*
H. G. Thompson, *Deputy Harbour Master and Water Bailiff.*

Montreal Board of Trade.

COUNCIL.

The Hon. George Moffatt, *President.*
Thomas Cringan, *Vice-President.*
John Glass, *Treasurer.*

Hon. A. Cuvillier	L. H. Holton
Andrew Shaw	D. L. Macpherson
John Young	George Elder, Junr.
John E. Mills	Thomas Kay

BOARD OF ARBITRATION.

William Edmonstone	H. L. Routh
J. T. Brondgeest	Harrison Stevens
David Torrance	J. B. Greenshields
T. B. Anderson	Henry Fowler
John Leeming	H. H. Whitney
James Dougall	B. Hutchins

Frederick A. Willson, *Secretary.*

The Council meets every Tuesday, at their rooms, in rear of the Exchange News Room, St. Joseph Street.

Free Trade Association.

John Young, *Chairman.*
L. H. Holton, *Vice-Chairman.*

D. L. M'Dougall, *Recording Secretary.*
W. H. Fleet, *Corresponding Secretary.*
John Glass, *Treasurer.*

COUNCIL.

Hon. A. Cuvillier	T. Kay
D. L. McPherson	H. Chapman
T. Wilson	John E. Mills
W Bristow	J. Leeming
George Elder, Junr.	J. O. Moffatt

Office—3, St. Sacrament Street. Open from Ten o'clock, A. M. to 4 o'clock, P. M.

The *Economist* newspaper, published under the direction of the Association, appears every Saturday morning.—Subscription Ten Shillings per annum. Acting Conductor, W. Hedge.

Public Companies.

GAS-LIGHT COMPANY.

The Honorable Joseph Masson, *President.*
Albert Furniss, *Secretary and Treasurer.*

John Kerr, *Superintendant.*
George Garth, *Gas-Fitter.*
Edward Glackmeyer, *Book-Keeper.*
A. G. Prevost and E. Hausselman, *Collectors.*

Office—31, Notre Dame Street.

CHAMPLAIN AND SAINT LAWRENCE RAIL-ROAD COMPANY.

John E. Mills, *Chairman.*
John Molson, *Deputy Chairman.*

DIRECTORS.

James Shuter	P. W. Dease
William Workman	Sir George Simpson
Benjamin Brewster	Hon. Justice Gale
Alexander M. Delisle	

C. H. Castle, *Treasurer.*

OFFICERS.—W. D. Lindsay, *Commissioner*; H. Magrane, *Book-keeper*; V. Titus, *Clerk at Saint Johns*; H. Duclos, *Clerk at Laprairie*; R. Mills, *Clerk at Montreal.*—Steamer *Prince Albert*, A. Boyd, *Captain*; R. Duclos, *Purser*,

RATES OF PASSAGE.	s.	d.
1*st Class*—Montreal to St. Johns, ...	5	0
To and from do. same day,.....	5	0
2*d Class*—Montreal to St. Johns, ...	2	6
To and from do. same day,.....	3	9
To and from Laprairie, by Steamboat,.....	0	10

ST. LAWRENCE & ATLANTIC RAIL-ROAD COMPANY.

DIRECTORS.

Honorable George Moffatt, *President.*
Honorable A. N. Morin, *V. President.*

Hon. Peter McGill	Thomas Cringan
T. A. Stayner	John Frothingham
John Young	A. T. Galt
John Torrance	Samuel Brooks
George Desbarats	Wilder Pierce.
William Molson	

Thomas Steers, *Secretary.*

Office—18, Little Saint James Street.

MONTREAL AND LACHINE RAIL-ROAD COMPANY.

CAPITAL—1500 Shares at £50—£75,000.

James Ferrier, *President.*
William Molson, *V. President.*

DIRECTORS.

Sir George Simpson	John Torrance
William Dow	Duncan Finlayson
David Davidson	Thomas A. Stayner
D. L. McPherson	Hugh Taylor
William McDonald	W. F. Coffin.

F. McCulloch, *Clerk and Secretary.*
T. C. Ruggles, *Engineer.*

Office—No. 9, Great St. James Street.

MONTREAL AND QUEBEC STEAMBOAT COMPANY.

AGENTS.

John Torrance and Co., *Montreal;* H. E. Scott, *Quebec*; H. F. Hughes, *Three-Rivers;* R Harrower, *William Henry;* Smith Leith, *Port St. Francis.*

PEOPLE'S STEAM-BOAT COMPANY.

AGENTS.

Wm. Bristow and J. R. Morgan, *Montreal.*
John Wilson, *Quebec.*
J. M'Dougal, *Three-Rivers.*
H. O. Neil, *Sorel.*
S. Leith, *Port St. Francis.*

MONTREAL BUILDING SOCIETY.

(*Incorporated by Act of Provincial Parliament.*)

DIRECTORS.

C. H. Castle, H. Fowler, J. M. Tobin, Robert Scott, and John Leeming.

John T Badgley, *Treasurer and Secretary.*
George Grundy, *Assistant Secretary.*
W. N. Crawford, *Notary.*
William Spiers, } *Inspectors.*
David Brown, }

Shares, £100 each. Monthly Subscription, 10*s.* per Share. Entrance Fee, 2*s.* 6*d.* per Share.

Inspectors of Produce.

ASHES.—E. M. Leprohon, *Inspector;* J. Dyde and James E Major, *Assistant Inspectors.*

FLOUR.—William Watson, *Inspector.*

BEEF AND PORK.—Daniel W. Egar and Son, and Ogden & Co., *Inspectors.*

FISH AND OIL.—Peter Merckell, *Inspector.*

FEES ALLOWED TO INSPECTORS.

To Inspectors of Ashes—5*d.* per cwt. for inspection and branding.

To Inspectors of Flour—2*d.* per barrel for inspection and branding, and 1*d.* per barrel for re-inspecting.

To Inspectors of Beef and Pork—1*s.* per barrel and 7½*d* per half barrel, for inspection & branding.

To Inspectors of Fish and Oil—Inspecting and branding each tierce of Fish, 1*s.* 3*d.*; half tierce, 9*d.*; barrel, 1*s.*; half barrel, 9*d.*

DISTRICT INSPECTOR OF LICENCES.

(*Auctioneers and Distillers*)—D. S. Stuart.

National Societies.

SAINT GEORGE'S SOCIETY.

Chas. Penner, *President.*

Joseph Shuter, 1*st Vice President.*
James Duncan Gibb, 2*d Vice President.*
John T. Badgley, *Sec.* | A. C. Webster, *Treas.*
Rev. Dr. Lundy, *Chaplain.*
F. Badgley, M.D., & W.E. Scott, M.D. *Physicians.*

Stewards.—Henry Chapman, Robt. Abraham, W. M. B. Hartley, John Molson, Jun., and Stewart Derbishire.

Charitable Committee—Geo. Garth, T. Mussen John Birks, Jos Savage and Edward Worth.

Committee of Accounts—J. T. Brondgeest, Jas. Knapp and C. B. Radenhurst.

SAINT ANDREW'S SOCIETY.

Hon. Wm. Morris, *President.*

Wm. Edmonstone, James Ferrier, } *Vice Presidents.*

Committee of Management—John Greenshields, James Gilmour, Hugh Brodie, John Spiers, Wm. Smith, John Rose, William Dow.

Rev. Dr. Mathieson, Rev. R. M'Gill, *Chaplains.*
Dr. Rowand and Dr. Aitken, *Physicians.*
William Gunn, *Treasurer.*
John Armour, Donald Ross, *Secretaries.*

Standing Committee—David Mackay, W. R. Clarke, William Don, Colin Russel.

Committee of Accounts—George Elder, Andrew Allan, John Young, Thos. Ure, John Hutchison.

Committee of Instalment—W. S. Macfarlane Bennett Mann.

SAINT PATRICK'S SOCIETY.

Hon. F. Hincks, *President.*

L. T. Drummond, 1*st Vice President.*
John Tully, 2*d Vice President.*
Rev. Mr. O'Connel, *Chaplain.*
J. J. Hayes, M.D., *Physician.*
F. Campion, *Actuary.*

Committee.—P. Drumgoole, M. Ryan, Denis Cotterell, M. O'Meara, F. M'Namee, Sen., John Fitzpatrick, John Collins, Francis Clarke, Bryan Hayes, Henry Mulholland, Charles Curran, and Edward Murphy.

GERMAN SOCIETY.

PATRON—His Royal Highness Prince Albert.

Daniel Arnoldi, M.D., *President.*
Henry Meyers, *Vice President.*

Ernest Idler, *Treas.* | L. Haldimand, *Rec. Sec.*
F. C. T. Arnoldi, *Corresponding Secretary.*
F. C. T. Arnoldi, *Physician.*
Rev. Dr. Bethune, *Chaplain.*
Stewards—J P Seybold, C Fisher, John Bower, G Reinhart, and C Beck.

ST. JEAN BAPTISTE SOCIETY.

Hon. A. N. Morin *President.*
Joseph Roy, Olivier Berthelet, Damase Macon, and Austin Cuvillier, *Vice Presidents.*
Joseph Boulanget, *Treasurer.*
L. O. LeTourneux, *Secretary of Archives.*
R. S. M. Bouchette, *Corresponding Secretary.*
R. Roy and A. G. Lajoie, *Recording Secretary.*
Dr. Beaubien, *Physician.*
Rev. Mr. St. Pierre, *Chaplain.*
L. Duvernay, *Chief Marshall.*

PUBLIC INSTITUTIONS.

IN MONTREAL.

Academical.

UNIVERSITY OF McGILL COLLEGE.

GOVERNORS.

His Excellency the Governor General.
The Lord Bishop of Montreal
The Hon. the Chief Justice of Montreal.
The Hon the Chief Justice of Canada West.
The Principal of the College.

OFFICERS.

E A Meredith, AB LL B, *Principal.*
Rev W T Leach, A M, *Vice Principal.*
Rev J Abbott, AM., *Registrar, Bursar and Secy.*

PROFESSORS, &c.

..... *Professor of Divinity.*
E A Meredith, AB LL B, *Prof. of Mathematics and Natural Philosophy.*
Rev W T Leach, AM, *Prof of Classical Literature.*
A F Holmes, M D, *Professor of the Theory and Practice of Medicine.*
G W Cambpell, M D, *Lecturer on Surgery*
A Hall, MD, *Lecturer on Chemistry & Pharmacy.*
M McCulloch, M D, *Lecturer on Midwifery and Diseases of Women and Children.*
O T Bruneau, M D, *Lecturer on Anatomy.*
S C Sewell, M D, *Lecturer on Materia Medica and Therapeutics.*
J Crawford, M D, *Lecturer on Clinical Medicine and Surgery*
R L McDonnell, M D, *Lecturer on Institutes of Medicine.*
W E Scott, M D, *Demonstrator of Anatomy.*
Hon Mr Justice Badgley, *Law Lecturer.*

Rev J Abbott, AM, *Lect'r on History & Geography*
L. De Montier, *Lecturer on French Literature and French Language.*

The University Terms are as follow.—

Michaelmas Term begins on the first Wednesday in September, and ends 20th December.

Lent Term begins on the Wednesday nearest the 7th January and ends Saturday before Palm Sunday.

Easter Term begins on the Wednesday after Easter Sunday, and ends on the day after Commencement Day, which is always the third Wednesday in June.

FEES.

Terminal Fees	£3	6*s.*	8*d.*
Board, including fuel and candles, per month, ...	3	5	0

HIGH SCHOOL OF MONTREAL.

DIRECTORS.

Hon Geo Moffatt	Dr M'Culloch
William Lunn	John Young
James Ferrier	W C Meredith
Dr Crawford	D Torrance
Dr G W Campbell	J J Day
B. H. Lemoine	C Geddes
Benjamin Holmes	William Murray

D Davidson, *Secretary and Treasurer.*
Rev G F Simpson, M A, *Rector.*
T A Gibson, *Second Master.*
L Potel, *French Master.*
S Phillips, J. Bradshaw and R Wilson, *Assistant Masters.*

The Season is divided into two terms, viz., from the 3rd Monday in August to Christmas, and from Chirstmas to 2d Saturday in July.

CANADA BAPTIST COLLEGE.

Rev J M Cramp, *President.*
Rev F Bosworth, *Classical Tutor.*

CONGREGATIONAL THEO'L. INSTITUTE.

Rev Adam Lillie, *Tutor.*
Rev John Roaf, *Treas.* | Rt Beekman, *Secretary.*

NATIONAL SCHOOL.

R H Radford, *Teacher, Male Department.*
Miss Morgan, *Teacher, Female do.*

BRITISH AND CANADIAN SCHOOL.

Hon P McGill, *Pres.* | William Lunn, *Treasurer.*
John Minshall, and Mrs Bendall, *Teachers.*

FREE SCHOOL,

In connexion with the Amer. Presby. Church.
E. Atwater, *Secretary and Treasurer.*
Miss Colt, *Teacher.*
Committee—Rev. C Strong, John E Mills, B Brewster, C Campbell. and N S Whitney.

Medical.

APOTHECARIES.

William Lyman & Co.
John Birks & Co.
R. Trudeau
Alex. Urquhart
B. Workman & Co.
S. J. Lyman & Co.
A. Savage & Co.
R. W. Rexford
Robert Godfrey
William P. Smith
William Scott
Trudel & Codèrre (Dépôt Medical)
S. Waller
P. Richelieu
A. G. Fenwick
P. Munroe.
M. Coté & Co.
Thomas S. Pope
D. M'Callum

Physicians.

Aitken, Wm.	DeBoucherville	Minshall, John
Arnoldi, Danl.	Delisle, B. D.	Morson, Fredk.
Arnoldi, F.C.T	Deschambault-	Mount, E. H.
Badgley, F.	Fenwick, A. G.	Munroe, P.
Barber, G. A.	Fenwick, G. E.	Nelson, Wlfd.
Barry, E	Fisher, Arthur	Nelson, Horace
Beaubien, P.	Fraser, W.	Papineau, J.
Beattie, —	Gauthier, L.	Peltier, —
Berthelet, B.	Gibb, G. D.	Picault, J. E.
Bibaud, J. G.	Godfrey, R.	Regnault, C. A.
Bowie, James	Grenier, L. T.	Regnier, E.
Boyer, L	Guerin, H.	Richelieu, P.
Breadon, —	Hall, Archd.	Robinson, S.
Brousseau, D.P.	Holmes, A. F.	Scott, W. E.
Bruneau, O. T.	Howard, R.	Sewell, S. C.
Cadwell, F	Lebourdais, J.B	Sewell, E. Q.
Campbell, C. A.	Leprohon, L. G.	Sutherland, W.
Campbell, G.W	Long, Alexr.	Smith, W. P.
Coté, M.	McCallum, D.	Tassie, —
Charlebois, B.	M'Donnell, R.L.	Tavernier, F.
Codere, E.	McCulloch, M.	Trestler, J.B.C.
Crawford, J.	McGale, B.	Trudel, H
Cushing, F.	Malhiot, A.	Waller, S.
David, A H	Meilleur, J. B.	Winder, —

SCHOOL OF MEDICINE AND SURGERY.

Dr. Arnoldi, Junr., *Lectr. on Midwifery, Diseases of Women and Children, Medical Jurisprudence.*
Dr Badgley, *Practice of Medicine and Pathology.*
Dr Munro, *Principles and Practice of Surgery.*
Dr Sutherland, *Chemistry and Pharmacy.*
Dr Horace Nelson, *Anatomy and Physiology.*
Dr Bibaud, *Materia Medica and Therapeutics.*
Dr Regnier, *Demonstrator of Anatomy,*

The Annual Course of Lectures, begins on the first Monday in Nov. and continues for 6 months.

MONTREAL MEDICAL BOARD.

Board of Examiners of applicants to be admitted to practice Physic, Surgery and Midwifery, for the District of Montreal.

Wolfred Nelson, *President.*
S. C. Sewell, *Secretary.*

A. F. Holmes	J. Dorion
B. Charlebois	Michael McCulloch
L. J. Cazeneuve	M. F. Valois
Timoleon Quesnel	O. T. Bruneau
Jean Bte. C. Trestler	G. W. Campbell
Guillaume Belin	P. C. Munro
F. C. T. Arnoldi	Wm. Sutherland
Archibald Hall	J. Bibaud
T. Boutillier	F. Badgley
James Crawford	J.B. Lebourdais
Pierre Beaubien	P. C. Loedel

The Board meets for the examination of candidates for licence, on the first Tues days of February, May, August and November, at Two o'clock.

Inspector of Anatomy—T. Wily.

MEDICO-CHIRURGICAL SOCIETY.

Dr. Crawford, *President.*
Dr. Badgley, *First Vice President.*
Dr. Campbell, *Second Vice President.*
Dr. David, *Secretary* | Dr. Fraser, *Treasurer.*

COMMISSIONERS FOR INSANE FOUNDLINGS, AND SICK.

Jean Baptiste C. Trestler, Joseph Bourret, and C. S. Rodier.

Benevolent & Philanthropic.

MONTREAL GENERAL HOSPITAL.

S. Gerrard, *President.* | J. Molson, *V. President.*
Benjamin Holmes, *Treasurer.*
F. A. Larocque, *Seeretary.*
Committee of Management—J. T. Barrett, J. Try, J. Mathewson, and Thomas Molson.
F. A. Larocque, *Chairman.*
Medical Board—A. F. Holmes, M. D., O. T. Bruneau, M. D., A. Hall, M. D., G W Campbell, M. D., J. Crawford, M. D., S. C. Sewell, M. D., R. L. M'Donell, M. D.,
Alex. Long, M. D., *House Surgeon.*
George D. Gibb, M. D., *Apothecary.*
Mrs. Mills, *Matron.* | W. Bendall, *Steward.*

MONTREAL LYING-IN HOSPITAL.

Saint Antoine Street.

Directresses—Mrs. Vallières de St. Real, and Mrs. Lindsay.
Treasurer—Mrs. Lafontaine.
Secretary—Mrs. C. Wilson.
Physician –Dr. Arnoldi, Jun.
Consulting Physicians—Drs. Arnoldi & Nelson.
Matron—Mrs. Christie,

UNIVERSITY LYING-IN HOSPITAL.

No. 91, *St. Lawrence Street.*

Directress—Mrs. Lunn.
Secretary—Mrs. Durnford.
Treasurer—Mrs. Jacob Hall.
Attending Physician– Dr. McCulloch.
Consulting Physicians—The Medical Faculty of McGill College.
Resident Midwife—Mrs. Buchanan.

SELF SUPPORTING DISPENSARY.

No. 8, *St. Urbain Street.*

Attending Physicians—Drs. Arnoldi, Junior, Badgley, Munro, Sutherland, H. Nelson, Bibaud, Open daily from 9 o'clock a. m. to 4 p. m.

MONTREAL EYE INSTITUTION,

No. 8, *St Urbain Street.*

Under the Patronage of the Governor General.

Dr. Morson, *Medical Officer to the Institution.*
Dr. M'Donnell, *Consulting Physician.*
W. C. Meredith, *Treasurer.*

Committee of Management—Jas. Ferrier, John Torrance, Rev. Mr. Adamson, Hon. A. N. Morin, Thomas Morson.

Attendnnce daily, at 11 *o'clock, a. m —Advice, Medicines, and Operations* GRATIS, *to the Poor.*

INSTITUTION FOR THE TREATMENT OF DISEASES OF THE EYE AND EAR.

Conducted by Surgeon Howard, M.D.
Rev. W. A. Adamson, *Secretary and Treasurer.*

Sitnate in Hay Market. Subscribers of £1 per annum, have the privilege of recommending poor patients to the Institution.

MONTREAL MAGDALENE ASSYLUM.

Mrs. J. M. Cramp, *President.*
John Birks, *Treasurer.* | Thos M'Ginn, *Secretary.*

LADIES' COMMITTEE.

Mrs J Leeming, *Treas.* | Mrs W Roy, *Secretary.*
Drs. Robinson and Hall, *Attending Physicians.*
Mrs Redmond, *Matron.*

NSARY.

oldi, Junior,
lson, Bibaud,
to 4 p. m.

JTION,

nor General.

stitution.

Ferrier, John
A. N. Morin,

m —Advice,
o the Poor.

ATMENT OF
ND EAR.

d, M.D.
d Treasurer.

ers of £1 per
hending poor

SSYLUM.

nt.
n, *Secretary.*

y, *Secretary.*
Physicians.

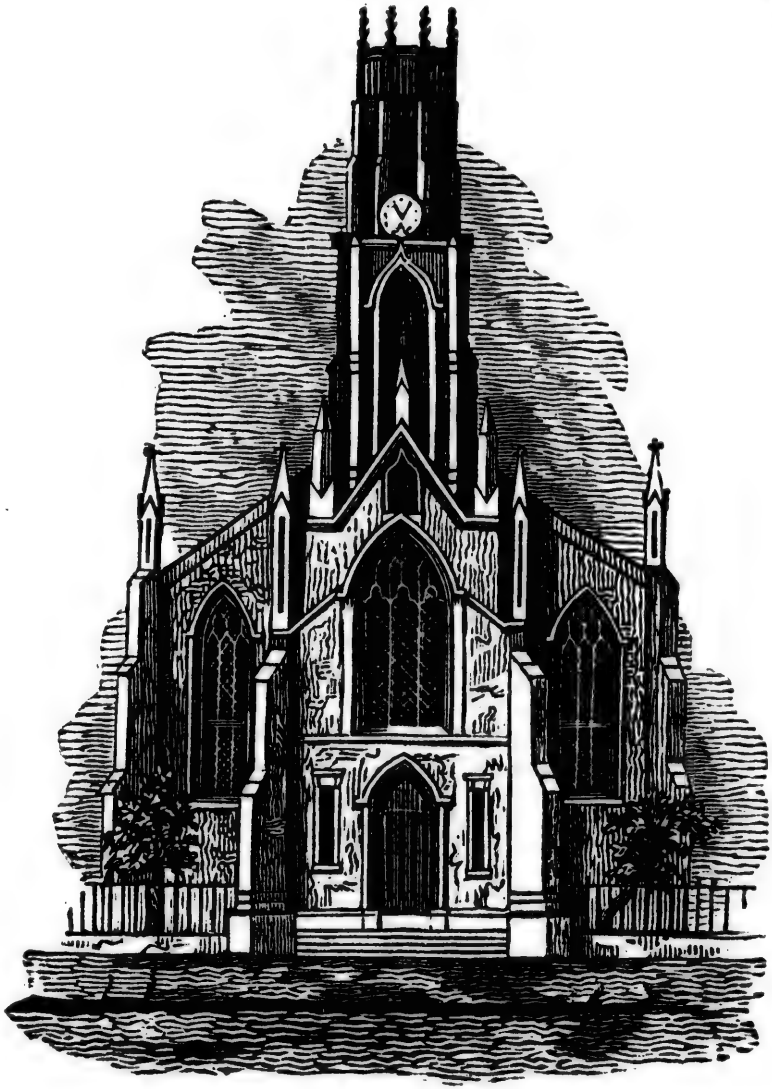

Wesleyan Chapel, Griffintown.

PROTESTANT ORPHAN ASYLUM.

Mrs. Wilkes and Mrs Reid, *Directresses.*
Mrs. Ross, *Treasurer.* | Mrs. McCord, *Secretary.*
E. Cribb, *Superintendent.*
Mrs. Cribb, *Matron.*

CATHOLIC ORPHAN ASYLUM.

Mrs. D B Viger & Mrs. O. Berthelet, *Directresses*
Mrs. J. Quesnel, *Treas.* | Miss Larocque, *Sec'ry.*
Mrs. Chalifoux, *Superintendent.*

LADIES' BENEVOLENT SOCIETY.

Mrs. Bancroft, *First Directress.*
Mrs. Renaud, *Second Directress.*
Mrs. Barber, *Treasurer* | Miss Ross, *Secretary,*
Miss Waller, *Secretary for Children.*
Mrs. Ford, *Matron.*

MONTREAL AUX. BIBLE SOCIETY.

William Lunn, *President.*
J T Barrett, A. F. Holmes, M. D., J H. Maitland, J. Frothingham, J. Flemming, and J. Ferrier, *Vice-Presidents.*
John Mathewson, *Treasurer.*
Rev. Henry Wilkes, A.M. *Foreign Secretary.*
J. R. Orr, and Rollo Campbell, *Rec Secretaries.*
Mr. James Milne, *General Agent and Depositary.*

LADIES' BIBLE ASSOCIATION.

Mrs. Ferrier, *President.*
Mrs. Buchanan, *Vice-President.*
Miss Lyman, *Secretary.* | Mrs. D. Torrance, *Treas*

RELIGIOUS TRACT SOCIETY.

Henry Vennor, *Treasurer.*
Rev. J. Girdwood, *Corresponding Secretary.*
James Milne. *Recording Secretary & Depositary.*

TRACT DISTRIBUTION SOCIETY.

John Dougall, *Chairman.*
J. A. Mathewson, *Secretary and Treasurer.*

FRENCH CANADIAN MISS'Y. SOCIETY.

Lieut.-Col. Wilgress, *President.*
James Ferrier, Joseph Wenham, William Lunn, and John Redpath, *Vice-Presidents.*
John Dougall, *Treasurer.*
Rev. Wm. Taylor and Rev. C. Strong, *Cor. Secs.*
James Court, *Recording Secretary.*

LADIES' CANADIAN MISS'Y. SOCIETY.

Mrs. Wm. Taylor, *President.*
Mrs. Court, Mrs. H. Vennor, Mrs. J. Mathewson, Mrs. Richey, Mrs. Cushing, and Mrs. Janes, *Directresses.*
Mrs. Samuel Hedge, Jun., *Treasurer.*
Mrs. Henry Lyman, *Secretary.*

BAPTIST MISSIONARY SOCIETY.

Joseph Wenham, *Treasurer.*
Rev. J. M. Cramp and Rev. J. Girdwood, *Sec.*
James Milne, *Recording Secretary.*

WESLEYAN MISSIONARY SOCIETY.

Wm. Lunn, *Treasurer.* | Rev. G. H. Davis, *Secy*

WESLEYAN METHODIST SUNDAY SCHOOL SOCIETY.

Rev. Mathew Ritchie, A. M. *President.*
Revs C. Churchill, and G H. Davis, *Vice-Pres.*
Wm. Lunn, *Treasurer.*
J. Mathewson and John Hilton, *Auditors.*
T. S. Pope, *General Secretary.*

CANADA SUNDAY SCHOOL UNION.

James Ferrier, *President.*
J. R. Orr, John Dougall, Joseph Wenham, and John H. Maitland, *Vice-Presidents.*
James Court, *Treasurer.*
J. C. Becket, *Corresponding Secretary.*
T. M. Taylor, *Recording Secretary.*
James Milne, *Depositary.*

FRIENDLY UNION.

For Religious Instruction of Seamen and Emigrants, and Education of Poor Children.

Rev. T. Osgood, *Agent.*
Benjamin Holmes, *Treasurer.*

FIREMEN'S BENEVOLENT ASSOCIATION.

Captain William Speirs, *President.*
Captains Brown and Moses, *Vice Presidents.*
Captain J Fletcher, *Secretary.*
Lieutenant Tison, *Assistant Secretary.*
N B. Corse, *Treasurer.*

STRANGER'S FRIEND SOCIETY.

Rev Matthew Richey, *President.*
Rev C Churchill, Rev G H Davis, James Ferrier, William Lunn, *Vice Presidents.*
J Holland, A F Sabine, *Secretaries.*
John Hilton, *Treasurer.*

LADIES' TEMPERANCE SOCIETY.

Mrs. Hedge, Sen. *First Directress.*
Mrs. Janes, *Second Directress.*
Mrs. Becket, *Treasurer.* | Mrs. Dougall, *Secretary*

MONTREAL TEMPERANCE SOCIETY.

D. P. Janes, *President.*

Vice Presidents—All Ministers of the Gospel in the City, being members of Total Abstinence Societies.

Committee for Provincial Effort.

John Dougall, *Chairman.*
James Court, J R Orr, H Lyman.
R D Wadsworth, *Secretary and Treasurer.*

Committee for the City.

John Holland, *Chairman.*
J M'Dougall, *Secretary,* | Saml Hedge, *Treasr.*

ST. PATRICK'S TOTAL ABSTINENCE SOCIETY.

Right Rev. Dr. Phelan, *Patron.*
Rev. John Richards, *President.*
Revds. James M'Mahon, Patrick Morgan, and J. Connolly, *Assistant Presidents.*
Matthew Ryan and John Curran, *V. Presidents.*
Denis Cotterell and Charles Curran, *Treasurers.*
Edward Murphy, *Secretary.*

Literary, &c.

NATURAL HISTORY SOCIETY.

Dr Crawford, *President.*
Dr G W Campbell, Dr David, and Dr Sewell, *Vice Presidents.*
Dr Fraser, *Cor. Secy.* | Dr. Payne, *Rec Secy*
A Larocque, *Treasurer.*
W M B Hartley, *Librarian and Cabinet Keeper*
Council—John Ostell, J H Joseph, Dr. Holmes Dr. M'Culloch, John Glass.
Library Committee—Rev W T Leach, Dr. Holmes, J H Jones, J Logan, W Edmonstone.

MERCANTILE LIBRARY ASSOCIATION.

J H Winn, *President.*
G H Frothingham, *Vice President.*
S Lester Taylor, *Corresponding Secretary.*
Robert Lindsay, *Recording Secretary.*
Charles Freeland, *Treasurer.*

DIRECTORS.

A Morris, J McGill, D Lindsay, S R Evans, J Murray, J W McGlashan, A McDonald, D Busteed, D Mair, A D MacDougall.

T S Hayward, *Superintendant.*

SHAKSPERE CLUB.

Christopher Dunkin, *President,*
Wm. Kingsford, 1st *Vice President.*
A. Cross, 2nd *Vice President.*
Joseph S. Lee, *Secretary.*
Alfred K. Laviscount *Treasurer.*

Members of the Council—C F Clark, *Chairman*; T G Fenwick, William Kingsford, and Joshua Constable.

Members of the Questions' Committee—W M B Hartley, *Chairman*; Edmund Meredith, J B Turner and H J Ibbotson.

Members of Library Committee—Wm Kingsford, *Chairman*; W M B Hartley, C S Burroughs and H J Ibbotson.

ADVOCATES' LIBRARY.

Hon Mr Justice Day, *President.*
W C Meredith, Q C, *Vice President.*
Fredk. Griffin, *Treas.* | Strachan Bethune, *Secy.*

MECHANICS' INSTITUTE.

Charles M. Tate, *President.*
James Morice, *First Vice President.*
Thomas M'Ginn, *Second Vice President.*
John Whitelaw, *Third Vice President.*
Wm. M. Milne, *Fourth Vice President.*
William Footner, *Corresponding Secretary.*
Charles M'Donald, *Recording Secretary.*
Andrew Cowan, *Treasurer.*
Henry Bulmer, *Librarian and Cabinet Keeper,*
George Richardson, *Superintendent.*

INSTITUT CANADIEN.

Joseph Papin, *President.*
L DeLorme, 1*st Vice Pres* | C Papineau, 2*d do*
C Lamontagne, *Secretary*
J B E Dorion, *Asssistant Secretary.*
A G Lajoie, *Corresponding Secretary.*
V P W Dorion, *Treasurer.*
C Bazinet, *Librarian.*
COMMITTEE—A J Lacroix, B Giroux, J Gingras

LES SOCIETE DES AMIS.

George de Boucherville, *President.*
T H Peltier, *Cor. Sec.* | P L M'Donald, *Rec. Sec*
L. A. H. Latour, *Treasurer.*

IMMIGRANT BOARD.

Honorable Adam Ferrie, *Chairman.*
Benj. Holmes, *Treas.* | James Court, *Secretary.*
Jas. Allison, *Govrt. Emigration Agent.*
Dr. J. Bowie, *Emigrant Physician.*
— Murphy, *Superintendent Emigrant Sheds,*
Office, Emigrant Sheds, Canal.

COMMISSIONERS FOR THE ERECTION OF PARISHES, AND THE BUILDING OF CHURCHES, PARSONAGE HOUSES AND CHURCH-YARDS.

Hon. F. P. Bruneau	Joseph Roy
P. L. Panet	George Weekes
J. Viger	E. Guy, *Secretary.*

Office—No. 2, St. Francois Xavier Street.

COMMISSIONERS FOR THE HARBOUR OF MONTREAL

John G. McKenzie	Charles S. Rodier

John Try.

John T. Badgley, *Secretary.*
C. M. Tait, *Engineer.*
William Browne, *Wharfinger.*

COMMISSIONERS OF EDUCATION.

J. B. Meilleur, *Superintendent*, (Canada East)
Rev. E. Ryerson, *do.* (Canada West.)

TRUSTEES MONTREAL TURNPIKE.

Hon H H Killaly	John Redpath
Benjamin Holmes	J M Tobin
Stanley Bagg,	

James Holmes, *Secretary.*

TRUSTEES LONGUEUIL AND CHAMBLY TURNPIKE.

John Glen, *Manager.*	Joseph F. Allard
John Yule	Eusèbe Frechette
Louis Gareau	Charles Sabourin
— Quin	Dr. Wilson, *Secry.*

Clubs.

MONTREAL TURF CLUB.

Charles Penner, *President.*
Hon. C. S. DeBleury, *Vice President.*
G. D. Gibb, M. D. *Treas.* | Saml. David, *Secretary.*

MONTREAL REGATTA CLUB.

John Young, *President.*
J. Gilmour, D. Murray, and J. Dyde, *Stewards.*
H. Mason, *Secretary and Treasurer.*
Committee of Management.—C. F. Clark, J. J. Jones, J. Walker, and J. Hutchison.

MONTREAL CURLING CLUB.

Hugh Allan, *President.* | Andw. M'Gill, *V. Pres.*
John Speirs, *Secretary and Treasurer.*
Committee of Management—James Tyre, John Gordon, James Gilmour.

THISTLE CURLING CLUB.

John Kingan, *Pres* | Wm. Simpson, *V. Pres*
J. Murray, *Treasurer;* R. Muir, *Secretary.*
John Greenshields, } *Representative Members*
H. E. Montgomrie, }
Rev. Mr. M'Gill, *Chaplain.*
Committee of Management.—A. Allan, David Mair, W. J. Kay, Peter Gillespie.

MONTREAL CRICKET CLUB.

C. H. Castle, *President.* | John Dyde, *Vice Pres*
J. H. Connolly, *Secretary.*
F. Harris, *Treasurer.*

AURORA CRICKET CLUB.

Jos. Lyons, *President.* | H F J Jackson, *V. Pres.*
W. Nickols, *Secretary;* Thos Nickols, *Treasurer.*

OLYMPIC CLUB.

C. F. Clark, *Chief.* | Myer Solomons, *Vice.*
A. Lamothe, *Secretary.*
C. Burroughs, *Treasurer.*

Committee.—E. E. Colborn, A. Lamothe, Wm. Shaw, J. Cushing.

QUOIT CLUB.

John Dyde, *President.* | F. Harris, *Sec. & Treas.*

Miscellaneous.

MONTREAL MINING COMPANY.

Sir George Simpson, Hon. George Moffatt, Hon. Peter M'Gill, W. C. Meredith, and Thomas Cringan, *Trustees.*
Stewart Derbishire, *Secretary.*

Office, 49, Notre Dame Street.

BRITISH NORTH AMERICAN MINING COMPANY.

John Prince, Charles H. Castle, John M. Tobin, *Trustees.*
John T. Badgley *Secretary.*

MONTREAL COUNTY AGRICULTURAL SOCIETY.

Chas. Penner, *Pres.* | Hon. A. N. Morin, *V. Pres.*
J. M. Ferres, *Secretary.*
J. Savage, *Treasurer.*

Odd Fellows' Lodges

IN MONTREAL.

GRAND LODGE OF BRITISH NORTH AMERICA.

R H Hamilton, *G. M.*
E L Montizambert, *D.G.M*
J Cushing, *G. Secy.*
C C S DeBleury, *G. Tr.*

The following Lodges are under the Jurisdiction of the Grand Lodge of B. N. America.

Lodge Room:—Odd Fellows' Hall, Great Saint James Street.

HOCHELAGA ENCAMPMENT.

J O Brown, *C. P.*
C C S DeBleury, *H. P.*
John Dyde, *S. W.*
A. S. Menzies, *Scribe.*
J. A. Perkins, *Treasurer*
J Hedge, *F. Scribe.*

ROYAL MOUNT ENCAMPMENT.

C Dunkin, C. P.
John Irvine, H. P.
John Sproston. S. W.
Andrew Wilson, Scribe
S G Patton, F. Scribe.
J. Murray, Treasurer.
James Gibson, J. W.

VICTORIA DEGREE LODGE.

C C S DeBleury, N. G.
C Dunkin, A. N. G.
H H Whitney, D.A.N.G
J M Gilbert, P. G.
John Dyde, V. G.
J. Murray, Secretary.
A H David, Treasurer.

PRINCE OF WALES LODGE.

H F J Jackson, P. G.
Andrew Wilson, N. G.
W Ewan, V. G.
J Williamson, Secr'y.
D. Mair, P. Secretary.
J Fletcher, Treasurer.

QUEEN'S LODGE.

George M'Iver, P. G.	C M Tait, Secretary.
W Sache, N. G.	H Dickinson, Treasurer
William Easton, V. G.	J H Isaacson, P. Sec'y.

COMMERCIAL LODGE.

W Sutherland, P. G.	A H Armour, Sec'ry.
J M Ferres, N. G.	E T Taylor, P. Sec'ry.
A H Campbell, V. G.	J G Horne, Treasurer.

CANADA LODGE.

John Young, P. G.	John Smith, Secretary.
James Gibson, N. G.	W Macfarlane, P. Secy.
F B Matthews, V. G.	John Murray, Treasurer

In addition to the above, there are Lodges in connexion with this Order at Quebec (2), St Johns, Stanstead, Belleville, Toronto, Peterboro, Picton, Brockville, Kingston, Cobourg, Port Hope, Saint Catherines, Hamilton, Cornwall and Bytown.

MANCHESTER UNITY.

Lodges holding their Dispensations from the Board of Directors of Manchester, England.

Lodge Room :—No. 22, St. Gabriel Street.

MONTREAL DISTRICT.

Andw. Mann, *G. M.*	John Lambert, *C. S.*
Alex. Morrison, *D.G.M*	Alex. Murphy, *Treasurer*

With two Deputies from each Lodge in the City.

MONTREAL LODGE.—3115.

H. D Garrish, *P. G.* | Wm. Reid *Secretary.*
David Wylie, *N. G.* | J. Egan, *Permt. Sec'ry.*
J. Nice, *V. G.* | A. Morrison, *Treasurer.*

Robert Godfrey, *Surgeon.*
Meets every alternate Monday.

SAINT LAWRENCE LODGE—3618.

William Reid, *P. G.* | K. Macaulay, *Secretary*
Robt. Hampson, *N. G.* | A. Stewart, *Permt. Sec.*
George Fax, *V. G.* | Wm. Reid, *Treasurer.*

Robert Godfrey, *Surgeon.*
Meets every alternate Monday.

BRITISH NORTH AMERICA LODGE.—3791

John Lambert, *P. G.* | W. Macmullan, *Secry.*
Alex. W. Laird, *N. G.* | R. Richardson, *Rec Sec.*
Wm. Robinson, *V. G.* | G. Lulham, *Treasurer.*

F. C. T. Arnoldi, Surgeon.
Meets every alternate Wednesday.

BRITON'S QUEEN LODGE.—4030.

M. H. Gault, P. G.

John Hay, N. G. | David Vass, Secretary.
R. Davie, V. G. | A. K. Fenwick, Surg.

Meets every alternate Wednesday evening.

VICTORIA LODGE.—4029.

John Kingan, P. G. | A. Mann, Treasurer.
W. Maxwell, N. G. | R. Taylor, Secretary.
J. Mavor, V. G. | M. M'Culloch, Surgeon.

Meets every alternate Tuesday evening.

In addition to the above, there are Lodges in Canada in connexion with the M. U., at Quebec, Perth, Bytown, Gananoque, Kingston, (2) Galt, Cobourg, Toronto, (3), Whitby, Cooksville Dundas, Hamilton, St. Catherines, Brantford, Port Dover, Ancastar, Etobicoke, and Chippewa.

Rechabites.

MONTREAL DISTRICT, No. 13.

W Slack, D. P. C. R.	J Campbell, D R S.
C M Tate, D. C. R.	H A Nelson, D. F. S.
W M'Master, D. D. R.	W White, D. Treasurer

SPRING OF CANADA TENT, No. 45.

Wm. Hodgson, Sh.	J Rennie, sen.	Trustees.
J Fletcher, P. C. R.	C W Meakins,	
C W Meakins, C. R.	David Smith,	
L Paton, D. R.	John Harding	
F. Woodhouse, R. S.	G Langdale, L.	
John Campbell, F. S	C Morgan, I. G.	

UNION TENT, No. 96.

H A Nelson, Sh.	N B Corse, T.	Trustees.
J A Adams, P. C. R.	H Lyman,	
A Bryson, C. R.	N B Corse,	
James Kay, D. R.	C Bryson,	
Jos Stanniforth, R. S.	— Menzies, L	
H T Hunt, F. S.	A Perry, I. G.	

PERSEVERANCE TENT, No. 107.

R D Wadsworth, Sh.	John Somers, T	Trustees.
William Black, P C R	R Poney, Senr	
C M'Lellan, C R	Robert Irwin,	
James Gill, D R	James Drew	
John M'Grath, R. S.	J M'Dougall, L	
Robert Irwin, F S	H Alderdice, Jun., I G	

BRITANNIA TENT, No. 166.

J C Becket, Sh.	A Morrison, T	Trustees
David Wylie, P C R	J Holland,	
A Johnston, C R	J M'Dougall	
J Brodie, D R	T Clarke,	
William Owler, R S	J Taylor, L	
Saml Wilson, F S		

Religious Denominations

IN MONTREAL,

Ministers Officiating, and Hours of Worship.

Parish Church.—High Mass...Morning at half-past 9; Vespers, half-past 2.

Recollet (Irish) Church.—High Mass...Morning at half-past 9; Vespers, half-past 2.

Bonsecours (Irish) Church—High Mass...Morning at half-past 9; Vespers, half-past 2.

Cathedral (Bishop's Church)—High Mass...Morning at half-past 9; Vespers, half-past 2.

PROTESTANT EPISCOPAL.

Christ Church, Notre Dame Street.—Rev. Dr. Bethune, Rev W Adamson, & Rev -- Fletcher Divine Service...Morning at 11, Afternoon at 3; for Military, at half-past 1.—Sunday School in National School, at 9, a. m.

Trinity Church.—Rev M Willoughby & Rev D B Parnther.—Divine Service...Morning at 11; Evening at 7—Sunday School at half-past 2.

St Thomas' Chapel, Quebec Suburbs—Rev Chas. Bancroft.—Divine Service...Morning at 11; Evening at 7—Sunday School at half-past 2.

St George's Chapel, St Joseph Street.—Rev W T Leach.—Divine Service...Morning at Eleven; Evening at 7—Sunday School at half-past 2.

St Ann's Chapel, Griffintown—Rev D Falloon. Divine Service...Morning at 11; Evening at 7—Sunday School at 4.

PRESBYTERIAN CHURCH OF SCOTLAND.

Saint Andrew's Church, St Peter Street—Rev A Mathieson, D D—Divine Service...Morning at 11; afternoon at half-past 2—Sund. School at 4

Saint Paul's Church, St. Helen Street—Rev Robt M'Gill—Divine Service...Morning at Eleven; Afternoon at half-past 2.—Sund. School at 4.

PRESBYTERIAN CHURCH OF CANADA.

St *Gabriel Street Church*,—Rev Wm. Leishman—Divine Service...Morning at 11 ; Evening —Sunday School at half-past 2.

Coté Street Church—Rev —Divine Service...Morn at 11; Evg at 7—Sund Sch. at 3.

UNITED SECESSION.

Lagauchetiere Street—Rev Wm Taylor— Divine Service...Morning at 11; Afternoon at half-past 2—Sunday School at 4.

AMERICAN PRESBYTERIAN.

Great St James Street—Rev Caleb Strong, A M—Divine Service...Morning at 11; Afternoon at half-past 2†—Sunday School at 9, a m.

WESLEYAN METHODISTS.

Great St James Street, Quebec Suburbs, Griffintown } Divine Service...Morng at 10½; Evening at 6½—S Sch. at 9 a m, & 2 p m

Revds M Richey, C Churchill, Geo H Davis, G Dorey,—L Lusher, *Supernumerary*.

CONGREGATIONAL.

Radegonde St—H Wilkes, A M—Service...Morn at 11; Evening at half-past 6†—S School at 3

Gosford Street—Service...Morning at 11; eveng. at half-past 6†—Sunday School, at 3.

BAPTIST.

Saint Helen Street—Rev J Girdwood—Service... Morning at 11; Evening at half-past 6†—Sunday School, at 9, a m.

Ann Street, Griffintown—Rev ..... Service..... ..... Sunday School at 9, a m

UNITARIAN.

Beaver Hall Place—Rev J Cordner—Service... Morning at 11; Evg at 7—Sunday School at 3

JEWISH SYNAGOGUE.

Reverend A De Sola, Montreal.

† Commence half an hour later in Summer.

Currency Tables.

EQUIVALENT SUMS: IN STERLING, CURRENCY, AND DOLLARS AND CENTS,

Stg.	Currency.			Do llr		Cy.	Sterling.			Dol.	Dol.	Sterling.		
£	£	s.	d	$	cts.	£	£	s.	d.	$	$	£	s.	d
1	1	4	4	4	87	1	0	16	5¼	4	1	0	4	1
2	2	8	8	9	74	2	1	12	10½	8	2	0	8	2
3	3	13	0	14	60	3	2	9	3¾	12	3	0	12	4
4	4	17	4	19	46	4	3	5	9	16	4	0	16	5
5	6	1	8	24	33	5	4	2	2¼	20	5	1	0	6
6	7	6	0	29	20	6	4	18	7½	24	6	1	4	8
7	8	10	4	34	07	7	5	15	0¾	28	7	1	8	9
8	9	14	8	38	93	8	6	11	6	32	8	1	12	10
9	10	19	0	43	80	9	7	7	11¼	36	9	1	16	11
10	12	3	4	48	67	10	8	4	4½	40	10	2	1	1
20	24	6	8	87	33	20	16	8	9¼	80	20	4	2	2
30	36	10	0	146	00	30	24	13	1¾	120	30	6	3	3
40	48	13	4	194	67	40	32	17	6½	160	40	8	4	4
50	60	16	8	243	33	50	41	1	11	200	50	10	5	5
60	73	0	0	292	00	60	49	6	3½	240	60	12	6	7
70	85	3	4	340	67	70	57	10	8¼	280	70	14	7	8
80	97	6	8	389	33	80	65	15	0¾	320	80	16	8	9
90	109	10	0	438	00	90	73	19	5½	360	90	18	9	10
100	121	13	4	486	67	100	82	3	10	400	100	20	10	11
200	243	6	8	973	33	200	164	7	8	800	200	41	1	11
300	365	0	0	1460	00	300	246	11	6	1200	300	61	12	1
400	486	13	4	1946	67	400	328	15	4	1600	400	82	3	1
500	608	6	8	2433	33	500	410	19	2¼	2000	500	102	14	
600	730	0	0	2920	00	600	493	3	0¼	2400	600	123	5	
700	851	13	4	3406	67	700	575	6	10¼	2800	700	143	16	
800	973	6	8	3893	33	800	657	10	8¼	3200	800	164	7	
900	1095	0	0	4380	00	900	739	14	6¼	3600	900	184	18	
1000	1216	13	4	4866	67	1000	821	18	4¼	4000	1000	205	9	

EQUIVALENT SUMS: IN STERLING, CURRENCY, AND DOLLARS AND CENTS.

St	Currncy			Dols	Cur.	Sterlg.			Cts.	Cts.	Stg.		Cy.	
s.	£	s.	d.	$ cts	s.	s.	d.				s	d.	s.	d.
1	0	1	2½	0 24	1	0	9¾		20	1	0	0½	0	0½
2	0	2	5¼	0 49	2	1	7¾		40	2	0	1	0	1¼
3	0	3	7¾	0 73	3	2	5½		60	3	0	1½	0	1¾
4	0	4	10½	0 97	4	3	3¼		80	4	0	2	0	2½
5	0	6	1	1 22	5	4	1¼		100	5	0	2½	0	3
6	0	7	3½	1 46	6	4	11¼		120	6	0	3	0	3½
7	0	8	6¼	1 70	7	5	9		140	7	0	3½	0	4¼
8	0	9	8¾	1 95	8	6	7		160	8	0	4	0	4
9	0	10	11½	2 19	9	7	4¾		180	9	0	4½	0	5½
10	0	12	2	2 43	10	8	2¾		200	10	0	5	0	6
11	0	13	4½	2 67	11	9	0½		220	20	0	9¾	1	0
12	0	14	7¼	2 92	12	9	10¼		240	30	1	2¾	1	6
13	0	15	9¾	3 16	13	10	8¼		260	40	1	7¾	2	0
14	0	17	0½	3 40	14	11	6		280	50	2	0¾	2	6
15	0	18	3	3 65	15	12	4		300	60	2	5	3	0
16	0	19	5½	3 88	16	13	1¾		320	70	2	10½	3	6
17	1	0	8¼	4 13	17	13	11¾		340	80	3	3½	4	0
18	1	1	10¾	4 37	18	14	9½		360	90	3	8½	4	6
19	1	3	1½	4 62	19	15	7½		380					

d.	£	.s	d.	$ cts	d.	s.	d.	Cts.
1	0	0	1¼	0 2	1	0	0¾	2
2	0	0	2½	0 4	2	0	1¾	3
3	0	0	3¾	0 6	3	0	2½	5
4	0	0	5	0 8	4	0	3¼	7
5	0	0	6	0 10	5	0	4	8
6	0	0	7¼	0 12	6	0	5	10
7	0	0	8½	0 14	7	0	5¾	12
8	0	0	9¾	0 16	8	0	6¾	13
9	0	0	11	0 18	9	0	7½	15
10	0	1	0	0 20	10	0	8¼	17
11	0	1	1¼	0 22	11	0	9	18

RULE—*To convert Sterling into Curr'cy:* To the given sum add 1-5th of itself & 1-12th of that 1-5th.

To convert Cur'y into Stg: Multiply by 60 (or by 12 and 5) and divide by 73.

EQUIVALENT SUMS IN DOLLARS AT 5*s.* 1*d.* AND AT 5*s.* CURRENCY.

at 5*s*	*at* 5*s.*1d.	5*s*1*d*	*at* 5*s.*
Dols	*Dols cts.*	*Dols*	*Dols. cts*
1000	983 61	1000	1016 67
2000	1967 21	2000	2033 33
3000	2950 82	3000	3050 00
4000	3934 43	4000	4066 67
5000	4918 03	5000	5083 33
6000	5901 64	6000	6100 00
7000	6885 25	7000	7116 67
8000	7868 85	8000	8133 33
9000	8852 46	9000	9150 00

EXAMPLE—$1016 67 cents at 5*s.* are equal to how many at 5*s.* 1*d.* ?

At 5*s.*		*At* 5*s.* 1*d.*
1000 *dols.*	=	983 61
10 "	=	9 83
6 "	=	5 90
60 *cents*	=	59
7 "	=	7
As per table,		1000 00

VALUE OF COINS.

The values assigned to the several coins by the Currency Act are not arbitrary, but are proportioned, (except in the case of British Silver) to the quantity of pure gold or silver in each. The £ currency was and is equal to 4 dollars *of account;* and a note for 100 dollars, either in Upper or Lower Canada, is now, as it has always been, payable by £25 cy., in any coins equivalent by law to that sum. By the Currency Act the Provincial dollar of account is made equal in value to that of the United States.

The coins current by the Act are:—

British gold coins at the rate of £1 4s. 4d. cy. to £1 stg. American Eagles coined before 1st July, 1834, at £2 13s. 4d. cy.—Do coined between 1st July, 1834, and 1st January, 1841, at £2 10s. —and at the same rates for half Eagles, etc.

The above are a legal tender *by tale* if within 2 grains of full weight, deducting ½d. cy. for each half of a grain wanting.

British gold and American gold coined before 1834, at 94s. 10d. cy. per oz. troy,—

American gold coined between 1834 and 1841 at 93s. cy. per oz. troy,—

Coined before Apr 26 1841.	Gold coin of France, at 98s. 1d. cy. per oz. troy. Do. Laplata & Columbia, at 89s 5d. do Do. Portugal & Brazil, at 94s. 6d. do. Span. Mex and Chilian Doubloons, at 89s. 7d. per oz. troy.

—if offered respectively in sums of not less than £50 cy., at one time.

British silver coins, *while lawfully current in Gr. Britain*, pass for sums proportionate to their nominal value there, at the rate of £1 4s. 4d. cy. for £1 stg., in sums not exceeding £2 10s. cy. in any one paymeut.

The dollars ot Spain, United States, Peru, Chili, Central America, States of South Ameri ca, and of Mexico, coined before 1841, at 5s. 1d. cy., and half dollars at 2s. 6½d. cy. Quarters at 1s. 3d. Eighths at 7½d., and sixteenths at 3½d., it legal weight. The parts less than halves being a tender at the said rates *by tale* to the amount ot £2 10s. in one payment, until they have lost one twenty-fifth of their weight, and not afterwards.

French 5 franc silver pieces, coined before 26th April, 1842, at 4s. 8d. each.

Copper coins of the Uuited Kingdom, (or any to be coined by Her Majesty, of not less than five sixths the weight of such coin) at their nominal rates.

The least legal weight of a Sovereign is, 5 dwts 2½ grains.—of an Eagle, coined before 1834, 11 dwts. 6 grs.—after 1834, 10 dwts. 18 grs.—of a Dollar, 17 dwts. 4 grains.—of a 5 franc piece, 16 dwts.

Free Masons.

PROVINCIAL GRAND LODGE.

MONTREAL AND WILLIAM HENRY.

R. W. Br. The Hon. P. McGill, *P. G. M.*
" J. S. McCord, *D. P G. M.*
V. W. Br. M. S. David.....*S. G. W.*
" D. Gorrie.....*J. G W.*
" Rev. W. T. Leach, *G. Chaplain.*
" F. Griffin..... .....*G. Treasurer.*
" G. Grundy.....*G. Registrar.*
" T. D. Harington...*G. Secretary.*
Br. T. A. Cary.....*Asst. do.*
W. Br. J. Glass.....*S. G. D.*
" J. McNider.....*J. G. D.*
" J. S. Elliott.....*G. S. Works.*
" R. S. Tylee.....*G. D. Cer's.*
Br G. Moffatt, Jr.....*Asst. do.*
" M. J. Hays.....*G. Sword Bearer.*
" C. W. Maçon .....*G. Pursuivant.*
" J. Thomson.....*G. Tyler.*
" — Harper.....*Asst. do.*
Brs. Thomson, Townsend, Chalmers, Kadwell, Claremont, and S. Bethune, *P. G. Stewards.*

SAINT PAUL'S LODGE, No. 514, R. E.

V. W. Brother D. L. M'Pherson, ...*W. M.*
" David Kinnear, ...*S. W.*
" J. S. Elliott, ...*J. W.*
" J. H. Joseph, ...*Treasurer.*
" S. Bethune, ...*Secretary.*
" Rev. W. A. Adamson, *Chaplain.*
" H. Howard,.....*S. D.*
" A. H. Campbell,.....*J. G.*
" G. D. Watson,.....*D. C.*
" G. Moffatt, ...*I. G.*
" T. W. Ray,.....*Tyler.*

ST. GEORGE'S LODGE, No. 643, E. R.

W. Br. T. D. Harington.....*W. M.*
" D. Gorrie.....*P. M.*
Br. E. Thompson.....*S W.*
" C. W. Maçon.....*J. W.*
" Rev. W. T. Leach.....*Chaplain.*
" John Whitelaw.....*Treasurer.*
" G Grundy..... *Secretary.*
" J. Hood.....*S. D.*
" T. A. Cary .... *J. D.*
" C. S. DeBleury..... ..*D. C.*
" W. A. Townsend.....} *Stewards.*
" W. Easton.....}
" A. W. Laird.....*I. G.*
" J. Thomson.....*Tyler.*

ZETLAND LODGE.

W. Brother W. M. Browne,.....*W. M.*
" Isaac Aaron, ...*W. P. M.*
" A. Barrett,.....*S. W.*
" Samuel Lyons, ...*J. W.*
" J. H. Taaffe, ...*S. D.*
" ——————.....*J. D.*
" William Snaith, ...*Treasurer.*
" Donald Murray, ...*Secretary.*
" George Lulham,.....*I. G.*
" Dennis Gillan, ...*Tyler.*

DORCHESTER LODGE.

ST. JOHNS, C. E.

W. Brother B. Burland,.....*W. M.*
" Isaac Aaron, ...*P. M.*
" — Lindsay,.....*S. W.*
" C. Pierce,.....*J. W.*
" J. C. Pierce, ...*Treasurer.*
" William M'Ginnis,.....*Secretary.*

Meterological Table.

Statement of The Temperature at Montreal, from the 1st December, 1845, to 1st Nov., 1846, from a Register kept of Fahrenheit's Thermometer.

Extracted from the MEDICAL JOURNAL.

	Max.	Min.	Mean.
1845...December.....	+34 0	—18 0	+14 93
1846...January	40 0	—13 0	17 56
.....February	37 0	—12 0	11 32
.....March	50 0	— 6 0	33 55
.....April.....	71 0	+27 0	48 1
.....May	88 0	33 0	69 9
.....June	96 0	43 0	68 83
.....July	96 0	52 0	75 0
.....August	95 0	54 0	69 0
.....September	95 0	42 0	66 53
.....October.....	74 0	20 0	43 5

Mean Temperature of the Months of January, for the last thirty-one years.

1816	+13 1	1832	+16 0
1817	12 0	1833	18 7
1818	4 6	1834	11 3
1819	16 1	1835	17 1
1820	14 9	1836	17 0
1821	9 4	1837	8 7
1822	9 7	1838	21 0
1823	16 4	1839	12 7
1824	15 1	1840	10 4
1825	19 2	1841	20 8
1826	17 5	1842	16 3
1827	12 4	1843	22 4
1828	17 8	1844	7 4
1829	13 5	1845	16 66
1830	12 0	1846	17 56
1831	13 8		

ABSTRACT

OF

Sir R. Peel's Corn Bill of 1846.

The Act commences by stating, that after the passing of this Act till the 1st February, 1849, the duties set forth in the schedule shall be payable upon all corn, &c. imported. It then recites, that on and after the 1st Feb., 1849, the following duties only shall be levied:—

	s.	d.
Upon all Wheat, Barley, Bear or Bigg, Oats, Rye, Pease and Beans, for every quarter, ...	1	0
And so in proportion for a less quantity.		
Upon all Wheat Meal and Flour, Barley Meal, Oatmeal, Rye Meal and Flour, Pea Meal, and Bean Meal, per cwt ...	0	4½
And so in proportion for a less quantity.		

The average prices are to be still made up according to the regulations made by 5 and 6 Vict. cap. 14.

The following is the schedule above referred to

If imported from any foreign country.

WHEAT:—Whenever the average price of Wheat made up and published in the manner required by law, shall be for every quarter under 48s. the duty shall be 10*s*.

48s. and under 49s,...9*s*	51s. and under 52s ...6*s*
49s. and under 50s ...8*s*	52s. and under 53s ...5*s*
50s. and under 51s ...7*s*	53s. and upwards. ...4*s*

BARLEY, BEAR, OR BIGG:—Whenever the average price of Barley, made up and published in the manner required by law, shall be for every quarter under 26s., the duty shall be for every quarter, 5s.

26s & under 27s...4*s* 6*d*	29s & under 30s..3*s* 0*d*
27s & under 28s...4*s* 0*d*	30s & under 31s..2*s* 6*d*
28s & under 29s...3*s* 6*d*	31s & upwards...2*s* 0*d*

OATS:—Whenever the average price of Oats, made up and published in the manner required by law, shall be for every quarter under 18s. the duty shall be for every quarter, 4*s*.

18s & under 19s...3*s* 6*d*	21s & under 22s....2*s* 0*d*
19s & under 20s...3*s* 0*d*	22s & upwards, ...1*s* 6*d*
20s & under 21s...2*s* 6*d*	

RYE, PEASE, AND BEANS:—For every quarter, a duty equal in amount to the duty payable on a quarter of Barley.

WHEAT MEAL AND FLOUR:—For every barrel, being 196 lbs. a duty equal in amount to the duty payable on 38 gallons and a half of Wheat.

BARLEY MEAL:—For every quantity of 217½ pounds, a duty equal in amount to the duty payable on a quarter of Barley.

OATMEAL AND GROATS.—For every quantity of 181½ lbs. a duty equal in amount to the duty payable on a quarter of Oats.

RYE MEAL AND FLOUR:—For every barrel, being 196 lbs., a duty equal in amount to the duty upon forty gallons of Rye.

PEA MEAL AND BEAN MEAL:—For every quantity of 272 lbs., a duty equal in amount to the duty payable on a quarter of Pease or Beans.

If the produce of and imported from any British Possession out of Europe:

	s.	*d.*
Wheat, Barley, Bear or Bigg, Oats, Rye, Pease, and Beans, the duty shall be for every quarter.....	1	0
Wheat Meal, Barley Meal, Oatmeal, Rye Meal, Pea Meal and Bean Meal, the duty shall be for every cwt.	0	4½

3*s* 0*d*
2*s* 6*d*
2*s* 0*d*
Oats,
uired
18s.

2*s* 0*d*
1*s* 6*d*

arter,
on a

arrel,
duty

217½
pay-

ity of
pay-

arrel,
duty

quan-
the
s.
Bri-

s. *d.*

0

4½

R. & C. CHALMERS,

Booksellers, Stationers,

AND

BOOKBINDERS,

8, Great St James Street,

MONTREAL,

Have always on hand, a complete assortment of

PLAIN & FANCY STATIONERY,

Ledgers, Journals, Day Books, and every description of Blank Books Ruled, Printed and Bound to order; Writing Paper, Note Paper and Envelopes; Military Ledgers, Blank Forms, &c.; Quills, Steel Pens, Pencils, Sealing Wax; Pen Knives, Ink Stands, Writing Ink, Pocket-books, Portfolios, Writing Desks, &c.; Copying Presses, Copying Paper, and Letter Books; Bill Books, Bank Cheques, Bills of Exchange; Colored Papers, Drawing Paper and Bristol Board; Drawing Materials, and Mathematical Instruments; Albums, Scrap-Books, Music Books; Gold Pens, Ivory Tablets, Silver Pencil-Cases; Dressing Cases, Backgammon Boards, Card Cases; Playing Cards, Visiting Cards, &c.; Guide Books, Maps, Sketch Books, &c. &c.

Bibles, Prayer Books, Church Service, &c., in Plain and Elegant Bindings.—A great variety of London and Paris Engravings and Lithographs. —Picture Frames made to order.—Card Plates Engraved and Printed—The London Newspapers received and for sale on the arrival of the Mail Steamers. — A Constant supply of the cheap American Editions of New Books.

J. STARKE AND CO.,

BOOK, JOB,

And General Letter-Press

PRINTERS,

ST. THERESE STREET,

MONTREAL,

RETURN thanks to their Customers and the Public, for the patronage they have received during the year, and beg to state that, as heretofore, neither pains nor expense will be spared to maintain the character of the establishment, and to give satisfaction to all who may favor them with their orders.

EVERY DESCRIPTION OF

PLAIN & FANCY PRINTING,

EXECUTED WITH

Neatness, Accuracy & Despatch,

At as Low Prices as any other establishment in the City.

1847